

Section 7  
R-34

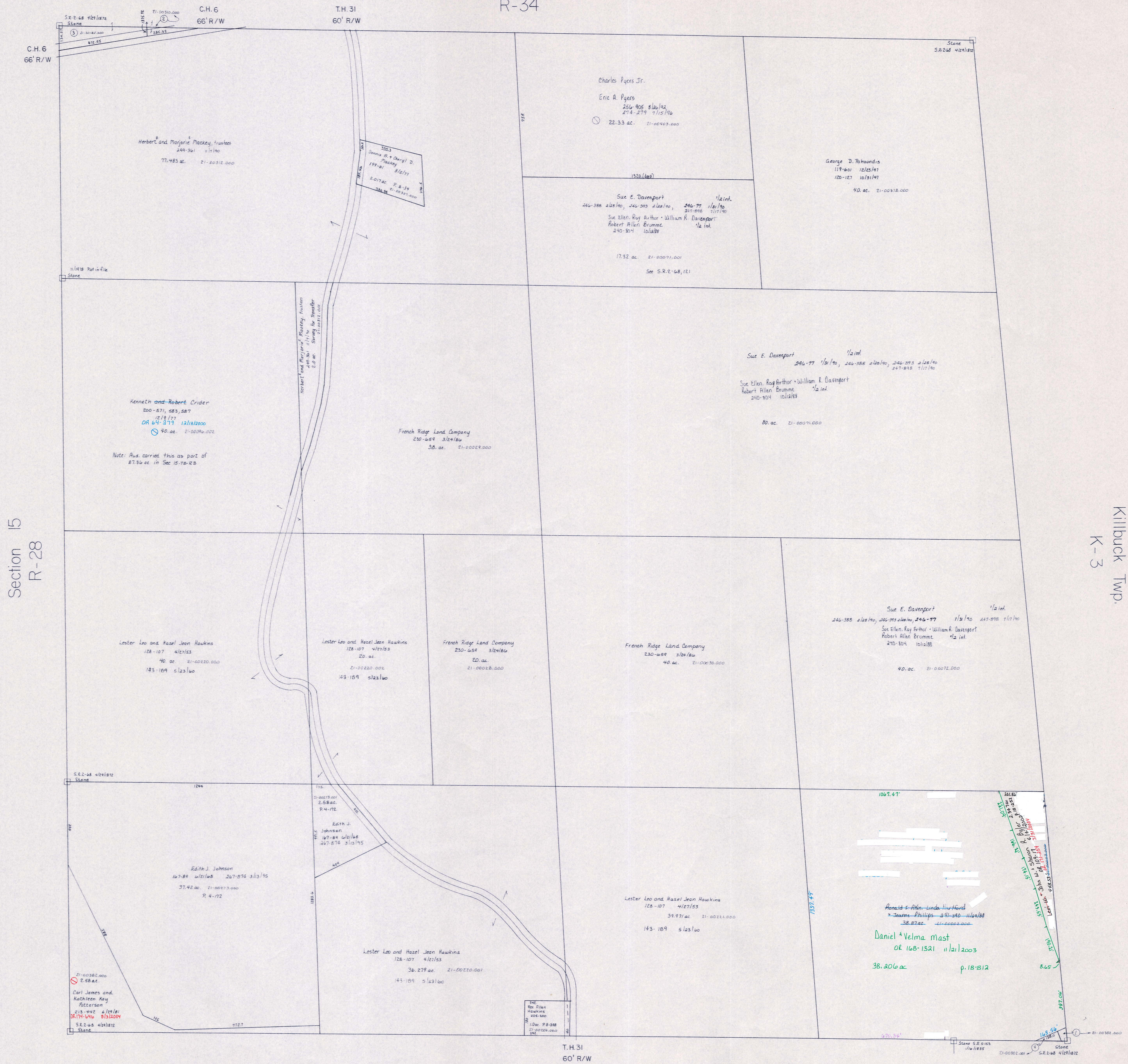

Section 15  
R-28

Killbuck Twp.  
K-3

- ① 65 ac. R-34 Raymond L. Jensen Cont. 1/21/54
- ② 143 ac. P. 1111 Dr. Leo M. Jones and Hazel Jean Hawkins 108-368 Herbert and Marjorie Mackey Trunks (See Card)
- ③ 486 ac. P. 1111 Ronald L. Cline and his wife Robert C. Cline and 21-328-1111
- ④ Raymond D. Lint 226-348 4/16/52 DB Co. p. 10-10-52

Section 17  
R-32

T-8, R-8, Sec. 14  
RICHLAND TWP.  
SCALE 1" = 200'

R-333

LET IT BE KNOWN, THIS MAP HAS BEEN PREPARED AS A REFERENCE GUIDE TO PROPERTY OWNERSHIP. WE BELIEVE THIS INFORMATION TO BE CORRECT AND CURRENT, HOWEVER, IT IS NOT INTENDED FOR ANY LEGAL USE, WHETHER IT BE IN SALES, TRANSFERS, TRADES, LEASES OF ANY TYPE, ETC., AND DO NOT ACCEPT RESPONSIBILITY FOR ERRORS OF ANY NATURE OR OMISSIONS CONTAINED HEREIN.