

Section 20

R-22

T.H. 24 40'R/W
OLD T.H. 299

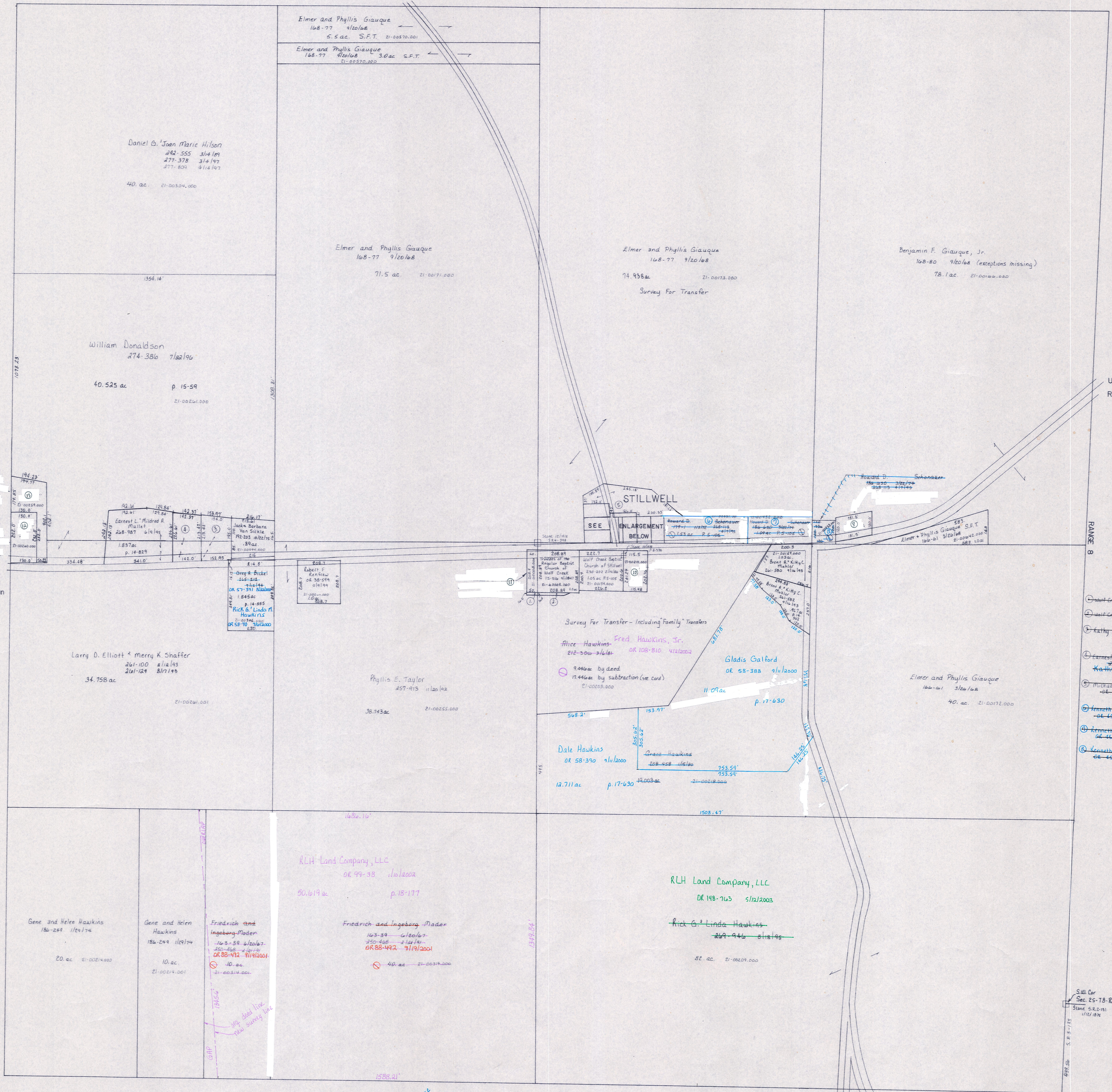

Section 22
R-16

Section 25
R-26

U.S. 62
R/W - See Road Plan

U.S. 62
R/W - See
Road Plan

- ① Carl E. & Mildred R. Mullett 312 ac. p. 11-80
- ② Carl E. & Mildred R. Mullett 312 ac. p. 11-80
- ③ Kathy S. Young 211-130 211-131 211-132 p. 11-80
- ④ Fred & Mildred R. Mullett 312 ac. p. 11-80
- ⑤ Kathy S. Young OR 51-22 7/21/2000
- ⑥ Michael Patricia Giauque 100 ac. p. 11-80
- ⑦ Kenneth E. & Inez M. Strouse 132 ac. p. 11-80
- ⑧ Kenneth E. & Inez M. Strouse 132 ac. p. 11-80
- ⑨ Kenneth E. & Inez M. Strouse 132 ac. p. 11-80

Coshocton County

C.H. 270
R/W-Unknown

T-8, R-9, Sec. 21
RICHLAND TWP.
SCALE 1" = 200'

LET IT BE KNOWN, THIS MAP HAS BEEN PREPARED AS A REFERENCE GUIDE TO PROPERTY OWNERSHIP. WE BELIEVE THIS INFORMATION TO BE CORRECT AND CURRENT. HOWEVER, IT IS NOT INTENDED FOR ANY LEGAL USE, WHETHER IT BE IN SALES, TRANSFERS, TRUSTS, LEASES OF ANY TYPE, ETC., AND DO NOT ACCEPT RESPONSIBILITY FOR ERRORS OF ANY NATURE OR OMISSIONS CONTAINED HEREIN.

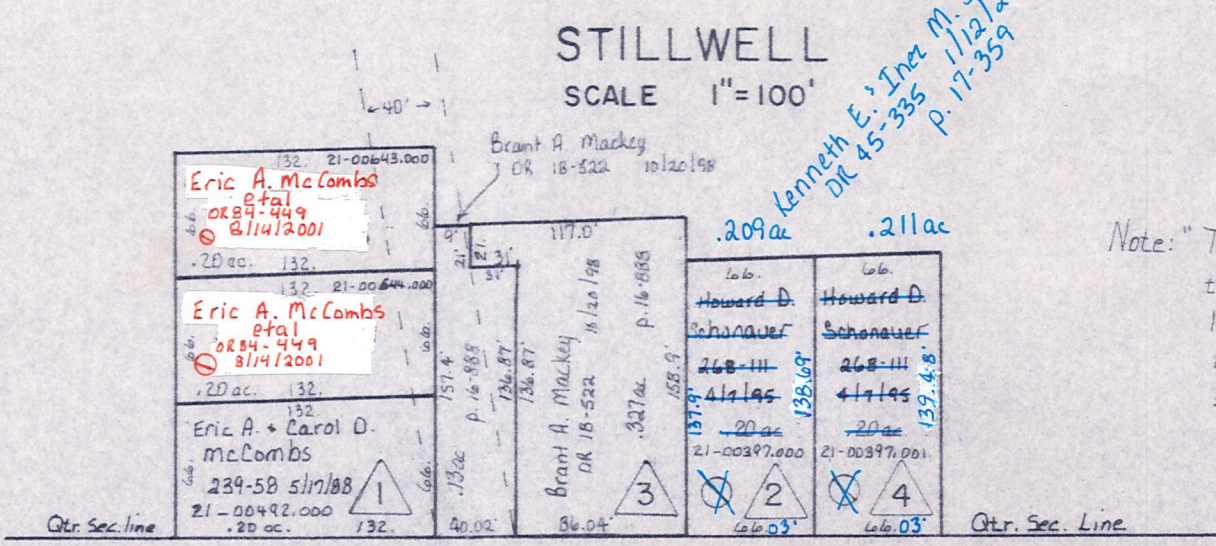

R-21