

Knox Twp
KX-14

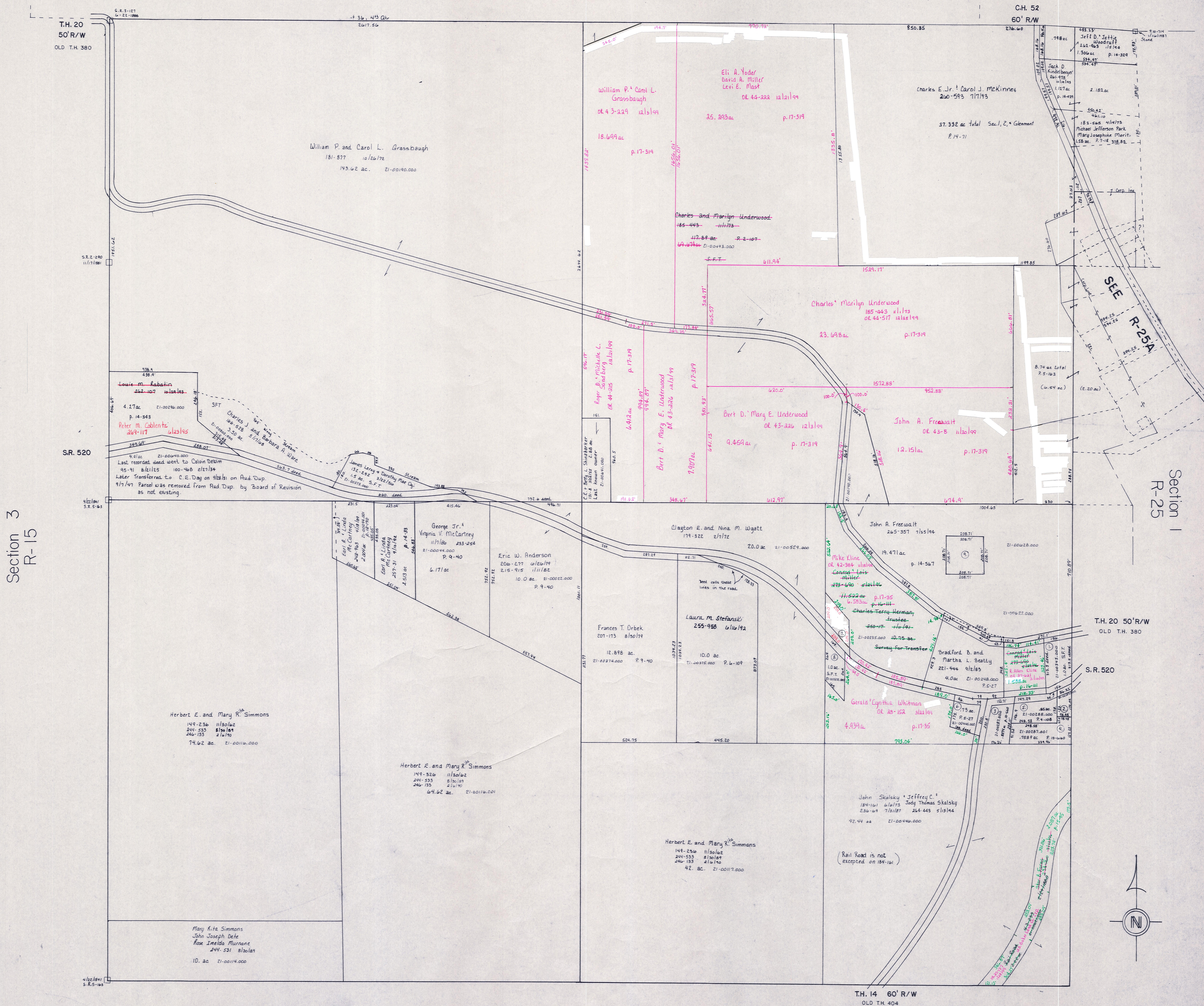

Section 3
R-15

Section 1
R-25

1. Janet Sue Hager 222-71 11/8/83 1.0ac
2. R. Allen Kline 241-986 10/20/85 .2745ac p.14-330
3. Gary L and Joy L. Kline 237-844 1/22/86 .8574 ac. P.10-1060
4. Robert A. Kline 233-535 12/1/86 .7589 ac P.10-1060
5. Robert W and Glenna J. Kline 154-460 8/27/85 .85ac P.4-108
6. John Skalsky 741-888 9/17/85 .73ac P.5-27
7. Allen M. Rohr Jr 240-223 1/12/86 .888-274 8/2/86 1.0ac Jimmy R. Vaughn
8. Cynthia Diane Whitman 242-547 2/28/89 1.0ac
9. United Video Cablevision, Inc. 288-5 8/26/86 1.0ac P.14-32
10. Forest Vision Operating Unit, Inc. L.P. 280-041 1/12/85

Section 9
R-19

T-8, R-9, Sec 2
RICHLAND TWP.
SCALE 1" = 200'

LET IT BE KNOWN, THIS MAP HAS BEEN PREPARED AS A REFERENCE GUIDE TO PROPERTY OWNERSHIP. WE BELIEVE THIS INFORMATION TO BE CORRECT AND CURRENT. HOWEVER, IT IS NOT INTENDED FOR ANY LEGAL USE, WHETHER IT BE IN SALES, TRANSFERS, TRADES, LEASES OF ANY TYPE, ETC., AND DO NOT ACCEPT RESPONSIBILITY FOR ERRORS OF ANY NATURE OR OMISSIONS CONTAINED HEREIN.

R-20