

Monroe Twp.

T.H. 221 60'R/W
OLD T.H. 278
C.H. 51 60'R/W
T.H. 251 40'R/W
OLD T.H. 284
T.H. 36 R/W-Unknown
OLD T.H. 283

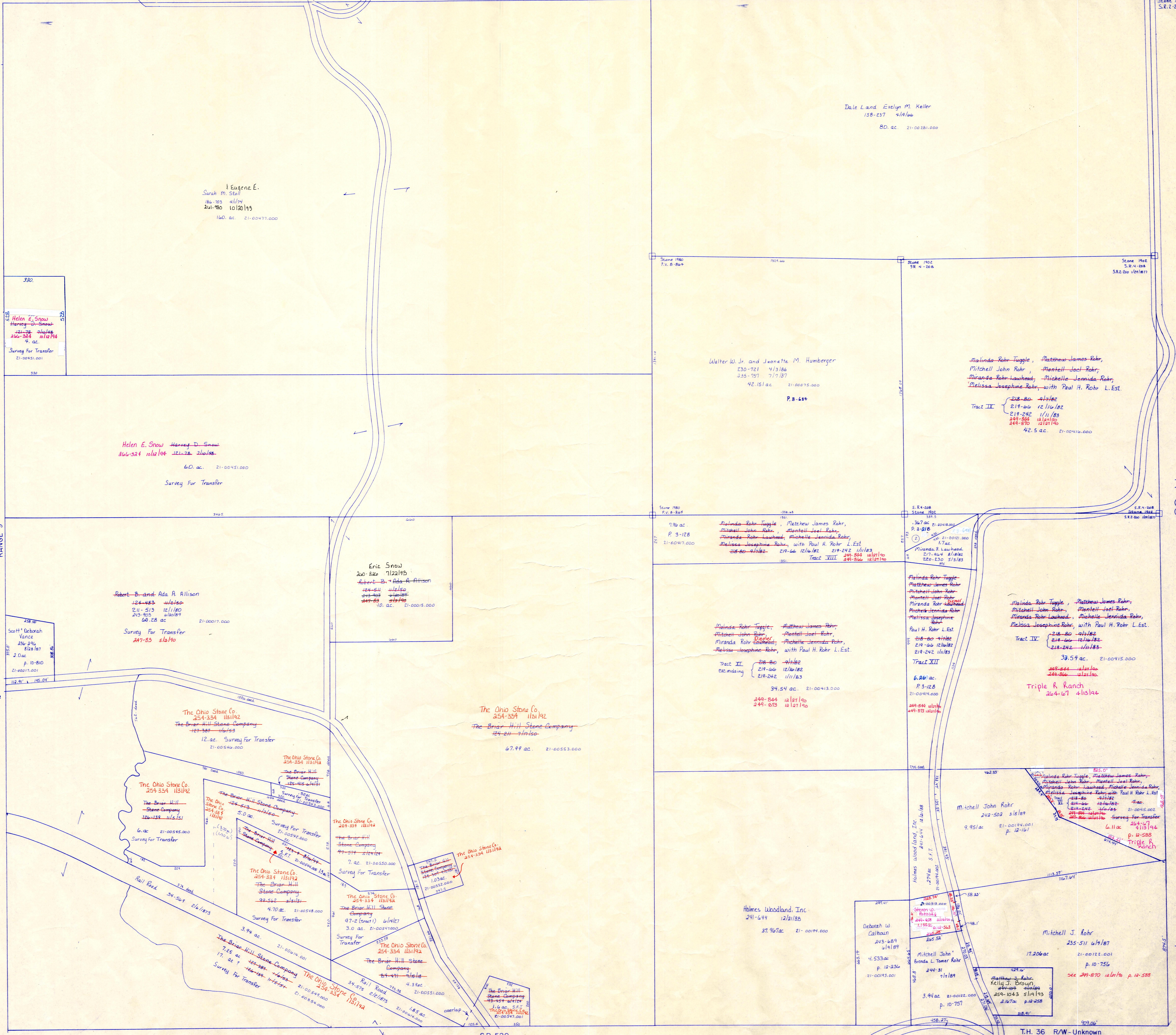

Section R-25

Section 4 R-35

S.R. 520 R/W-See Plans

S.R. 520 R/W-See Plans

S.R. 520 R/W-See Plans

T.H. 36 R/W-Unknown
OLD T.H. 283

- ① .275 ac. (44 rods) Survey For Transfer
Miranda-Rohr-Tuggle, Matthew-James-Rohr,
Mitchell-John-Rohr, Mantell-Joel-Rohr,
Miranda-Rohr-Lawhead, Michelle-Jennida-Rohr,
Melissa-Josephine-Rohr, with Paul H. Rohr L. Est.
(Tract III) 218-80-417182 219-06-1216182 219-242-111183
218-80-417182 219-06-1216182 219-242-111183
- ② .367 ac. P. 3-21B
Miranda-Rohr-Tuggle, Matthew-James-Rohr,
Mitchell-John-Rohr, Mantell-Joel-Rohr,
Miranda-Rohr-Lawhead, Michelle-Jennida-Rohr,
Melissa-Josephine-Rohr, with Paul H. Rohr L. Est.
(Tract X) 218-80-417182 219-06-1216182 219-242-111183
218-80-417182 219-06-1216182 219-242-111183

Section 6 R-29

T-8, R-8, Sec. 5
RICHLAND TWP.
SCALE 1" = 200'

LET IT BE KNOWN, THIS MAP HAS BEEN PREPARED AS A REFERENCE GUIDE TO PROPERTY OWNERSHIP. WE BELIEVE THIS INFORMATION TO BE CORRECT AND CURRENT, HOWEVER, IT IS NOT INTENDED FOR ANY LEGAL USE, WHETHER IT BE IN SALES, TRANSFERS, TRADES, LEASES OF ANY TYPE, ETC. AND DO NOT ACCEPT RESPONSIBILITY FOR ERRORS OF ANY NATURE OR OMISSIONS CONTAINED HEREIN.

R-30