

Knox Twp.
KX-14

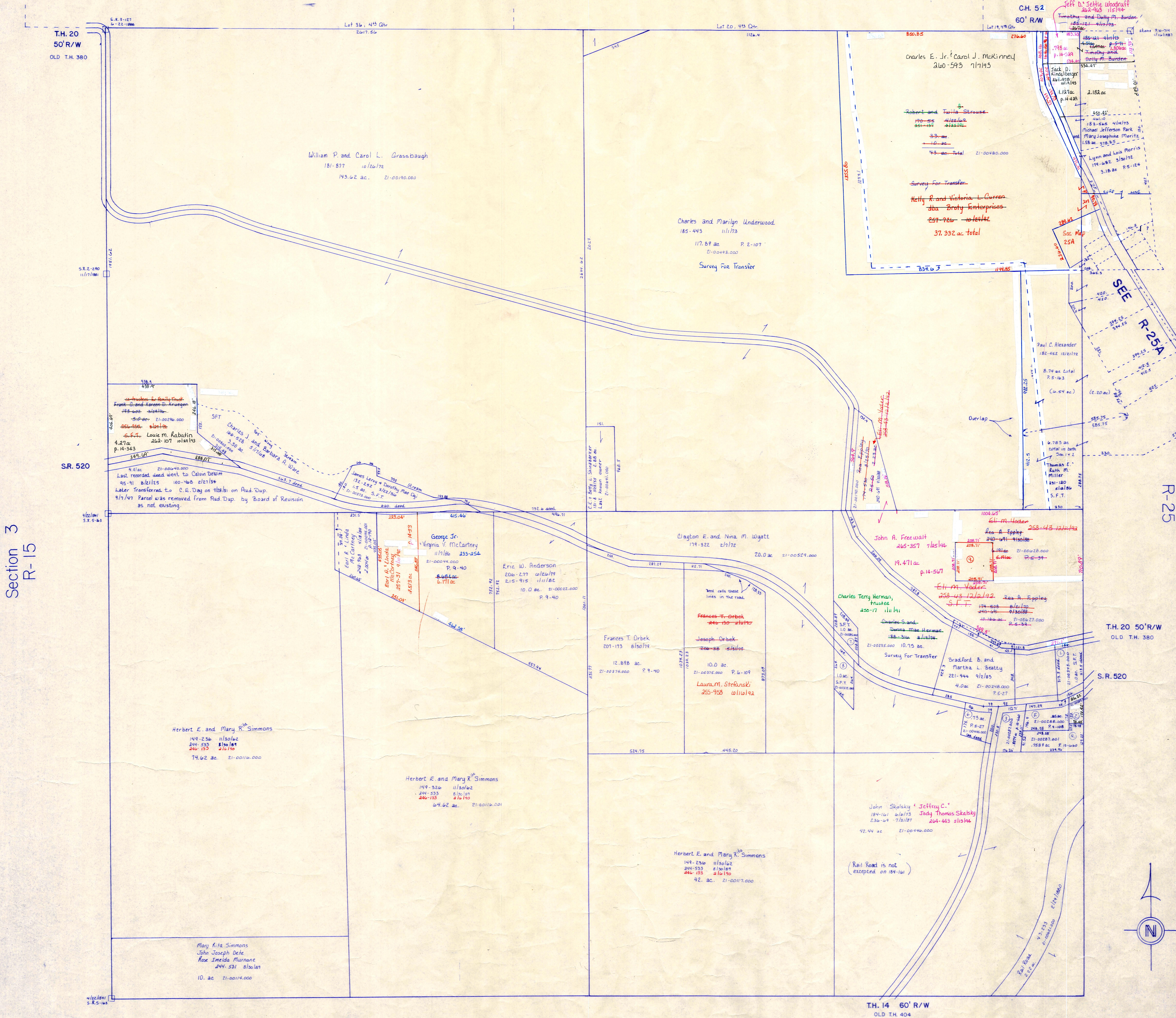

Section 3
R-15

Section 1
R-25

Section 9
R-19

T-8, R-9, Sec. 2
RICHLAND TWP.
SCALE 1" = 200'

LET IT BE KNOWN, THIS MAP HAS BEEN PREPARED AS A REFERENCE GUIDE TO PROPERTY OWNERSHIP. WE BELIEVE THIS INFORMATION TO BE CORRECT AND CURRENT, HOWEVER, IT IS NOT INTENDED FOR ANY LEGAL USE, WHETHER IT BE IN SALES, TRANSFERS, TRADES, LEASES OF ANY TYPE, ETC., AND DO NOT ACCEPT RESPONSIBILITY FOR ERRORS OF ANY NATURE OR OMISSIONS CONTAINED HEREIN.

R-20

1. Janet Sue Hager 222-71 11/18/83 1.0 ac.
2. Larry J. Burdick 201-110 8/11/83 6.7 ac.
3. K. Allen Kline 201-986 10/30/83 274.5 ac. P. 16-350
4. Gary L. and Joy L. Kline 237-849 1/22/86 .8574 ac. P. 10-660
5. Robert A. Kline 233-535 12/5/86 .7581 ac. P. 10-660
6. Robert W. and Glenn J. Kline 159-460 8/27/86 .85 ac. P. 4-108
7. John Skalsky 204-243 8/10/82 73 ac. P. 5-27
8. Alvin M. Rohr and Cheryl E. Knight 228-574 8/29/85 1.0 ac.
9. Cynthia Diane Whitman 242-347 2/28/89 1.0 ac.
10. United Video Cablevision, Inc. 458-5 4/26/86 1.0 ac. P. 14-92
11. Timothy and Dolly M. Burden 257-924 10/16/86 1.1 ac. P. 14-91