

Section 16
R-2

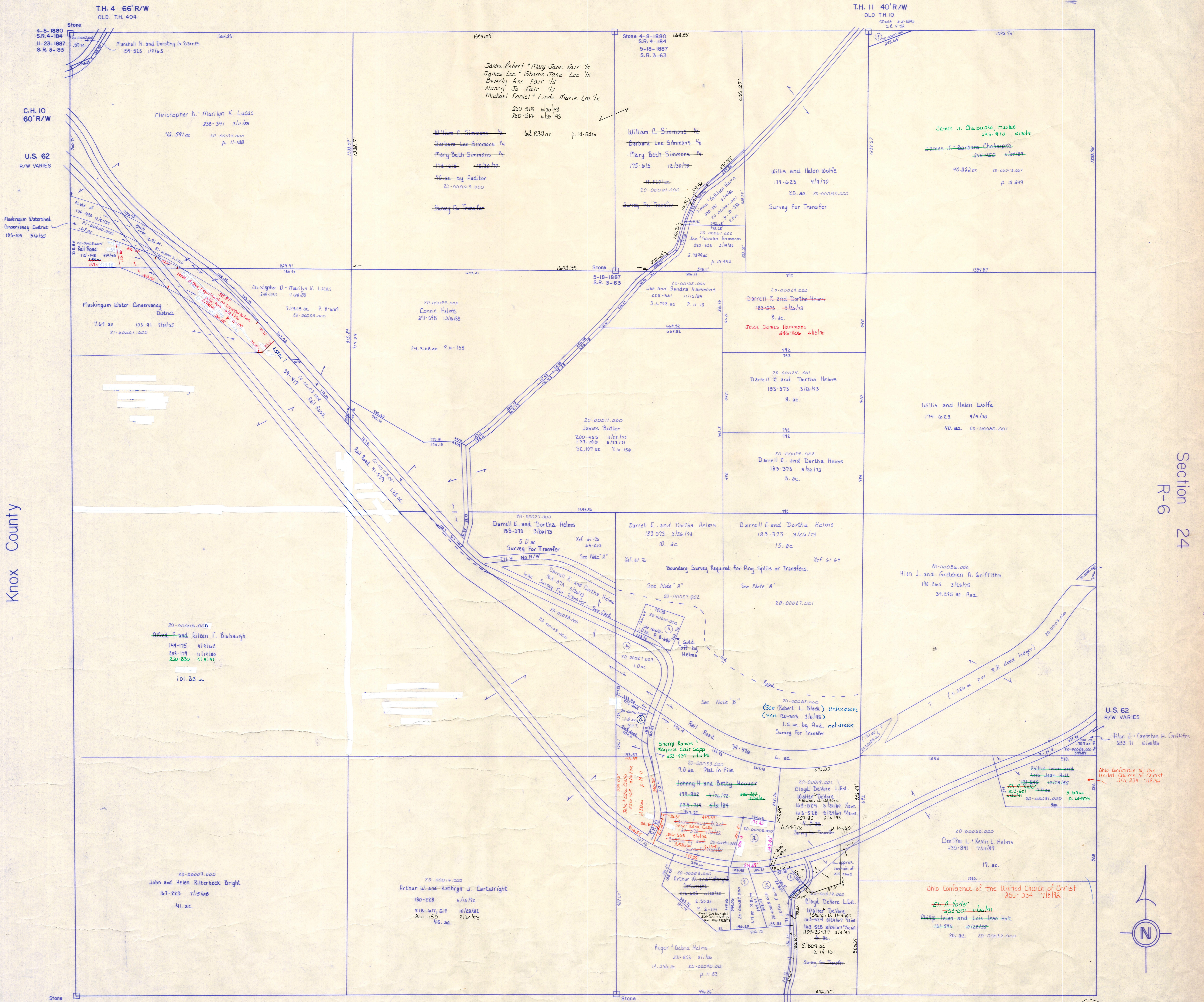

Knox County

Section 24
R-6

- ① Lela M. Mullett 1/5-1/7 7/26/15, 2/18-2/20 9/17/82
222a. (by new survey, desc. not recorded)
- ② Alfred F. & Eileen F. Blubaugh 1/4-1/5 4/14/02
1.0 ac 20-00007.000 25-1-24 4/14/11
- ③ 20-00005.000 William David & Margarete Marie Vance
Laura Louise Black 2/14-2/18 1.18 ac 2-5-18 2/14-2/18
2-5-18 2/14-2/18 200-500 2/14/15 25-1-24 4/14/11
- ④ 20-00010.000 1.0 ac P. 8-680
Lloyd & Maxwell Lyon 251-309 5-24/91
- ⑤ 20-00014.000 1.0 ac P. 8-114
Patricia A. Davis 200-182 11/23/77 200-182 4/14/11
- ⑥ 20-00017.000 1.0 ac

NOTE "A"
THE PROPERTIES OWNED BY DARRELL HELMS AND ROBERT BLACK HAVE VERY POOR DESCRIPTIONS. IT IS POSSIBLE THAT THEY ARE OCCUPYING LANDS WHICH ARE DESCRIBED ON BLACK'S DEED. BY RESEARCHING THESE PARCELS, IT WAS FOUND THAT THE ORIGINAL DEED DESCRIPTIONS LOCATED THESE TRACTS NORTH OF THE ROAD. FOR MORE INFORMATION, SEE PROPERTY CARD.

NOTE "B"
IT CAN NOT BE DETERMINED EXACTLY WHAT BLACK HAS LEFT, HOWEVER, RESEARCH INDICATES THERE IS MORE THAN ONE AC CARRIED ON THE TAX DUPLICATE. FOR MORE INFORMATION, SEE PROPERTY CARD.

- ⑦ 20-00029.000 1.14 ac P. 8-114
Bridget Devere and Larry Devere
200-200 2/14-2/18
William Devere, Jr. 2/14-2/18 2/14-2/18
200-200 2/14-2/18 200-200 2/14-2/18
Arthur W. III & Vicki Cartwright 263-515 2/14/14

T-8, R-9, Sec. 25
RICHLAND TWP.
SCALE 1" = 200'

LET IT BE KNOWN, THIS MAP HAS BEEN PREPARED AS A REFERENCE GUIDE TO PROPERTY OWNERSHIP. WE BELIEVE THIS INFORMATION TO BE CORRECT AND CURRENT, HOWEVER, IT IS NOT INTENDED FOR ANY LEGAL USE, WHETHER IT BE IN SALES, TRANSFERS, TRADES, LEASES OF ANY TYPE, ETC., AND DO NOT ACCEPT RESPONSIBILITY FOR ERRORS OF ANY NATURE OR OMISSIONS CONTAINED HEREIN.

R-1