

Monroe Twp.

T.H. 221 60'R/W
OLD T.H. 278

C.H. 51
60'R/W

T.H. 251 40'R/W
OLD T.H. 284

T.H. 36 R/W-Unknown
OLD T.H. 283

Section 1
R-25

Section 4
R-35

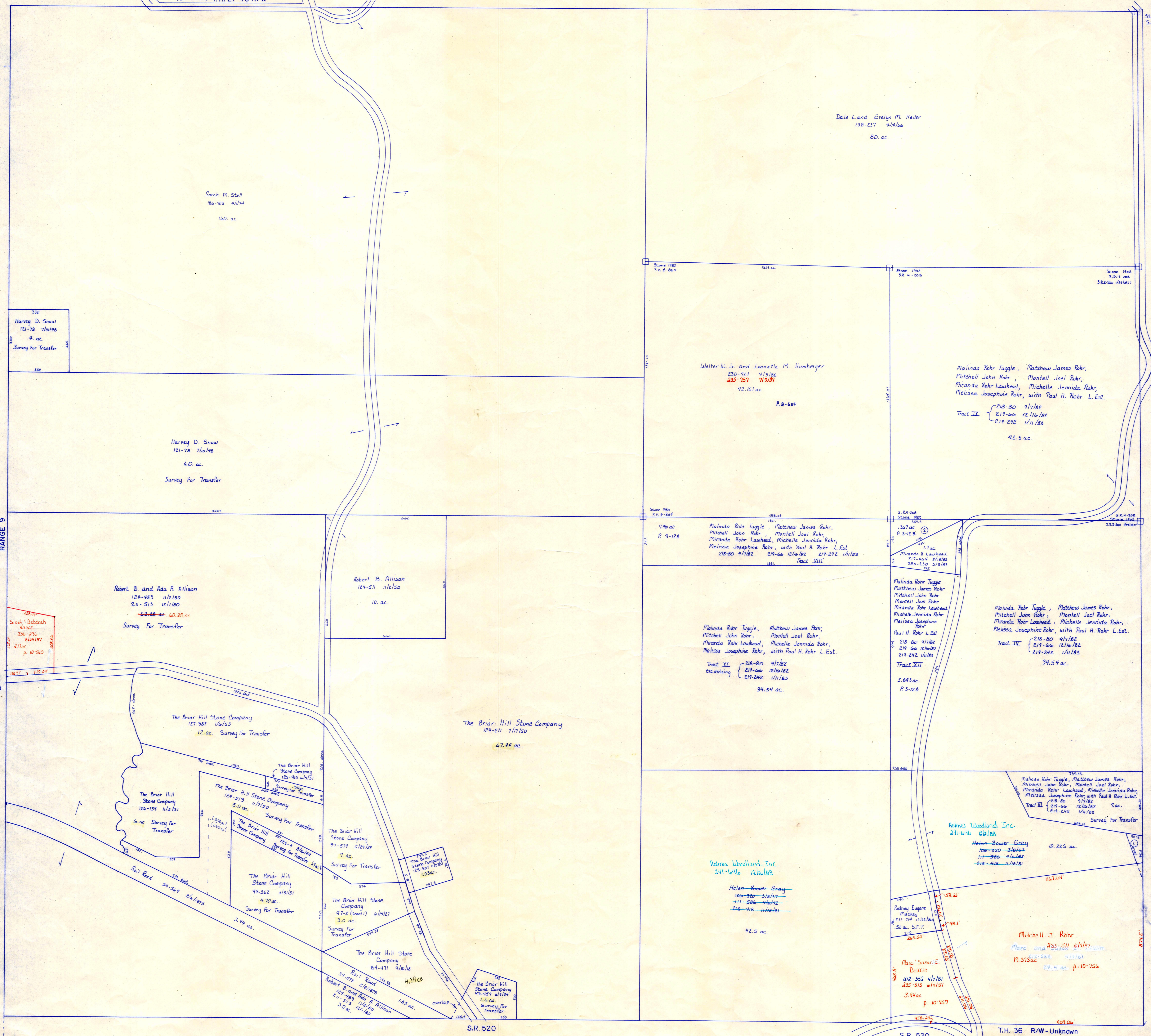

- ① .275 ac (49 rods) Survey For Transfer
Malinda Rohr Tuggle, Matthew James Rohr,
Mitchell John Rohr, Montell Joel Rohr,
Miranda Rohr Lawhead, Michelle Jennida Rohr,
Melissa Josephine Rohr, with Paul H. Rohr L. Est.
(Tract III) 218-80 9/7/82 219-66 12/16/82 219-242 1/11/83
- ② .367 ac P. 3-12B Malinda Rohr Tuggle, Matthew James Rohr,
Mitchell John Rohr, Montell Joel Rohr,
Miranda Rohr Lawhead, Michelle Jennida Rohr,
Melissa Josephine Rohr, with Paul H. Rohr L. Est.
(Tract X) 218-80 9/7/82 219-66 12/16/82 219-242 1/11/83

Section 6
R-29

T-8, R-8, Sec. 5
RICHLAND TWP.
SCALE 1" = 200'

LET IT BE KNOWN, THIS MAP HAS BEEN PREPARED AS A REFERENCE GUIDE TO PROPERTY OWNERSHIP. WE BELIEVE THIS INFORMATION TO BE CORRECT AND CURRENT. HOWEVER, IT IS NOT INTENDED FOR ANY LEGAL USE, WHETHER IT BE IN SALES, TRANSFERS, TRADES, LEASES OF ANY TYPE, ETC., AND DO NOT ACCEPT RESPONSIBILITY FOR ERRORS OF ANY NATURE OR OMISSIONS CONTAINED HEREIN.

PROCESSED
6-1-87
R-330