

Section 16
R-2

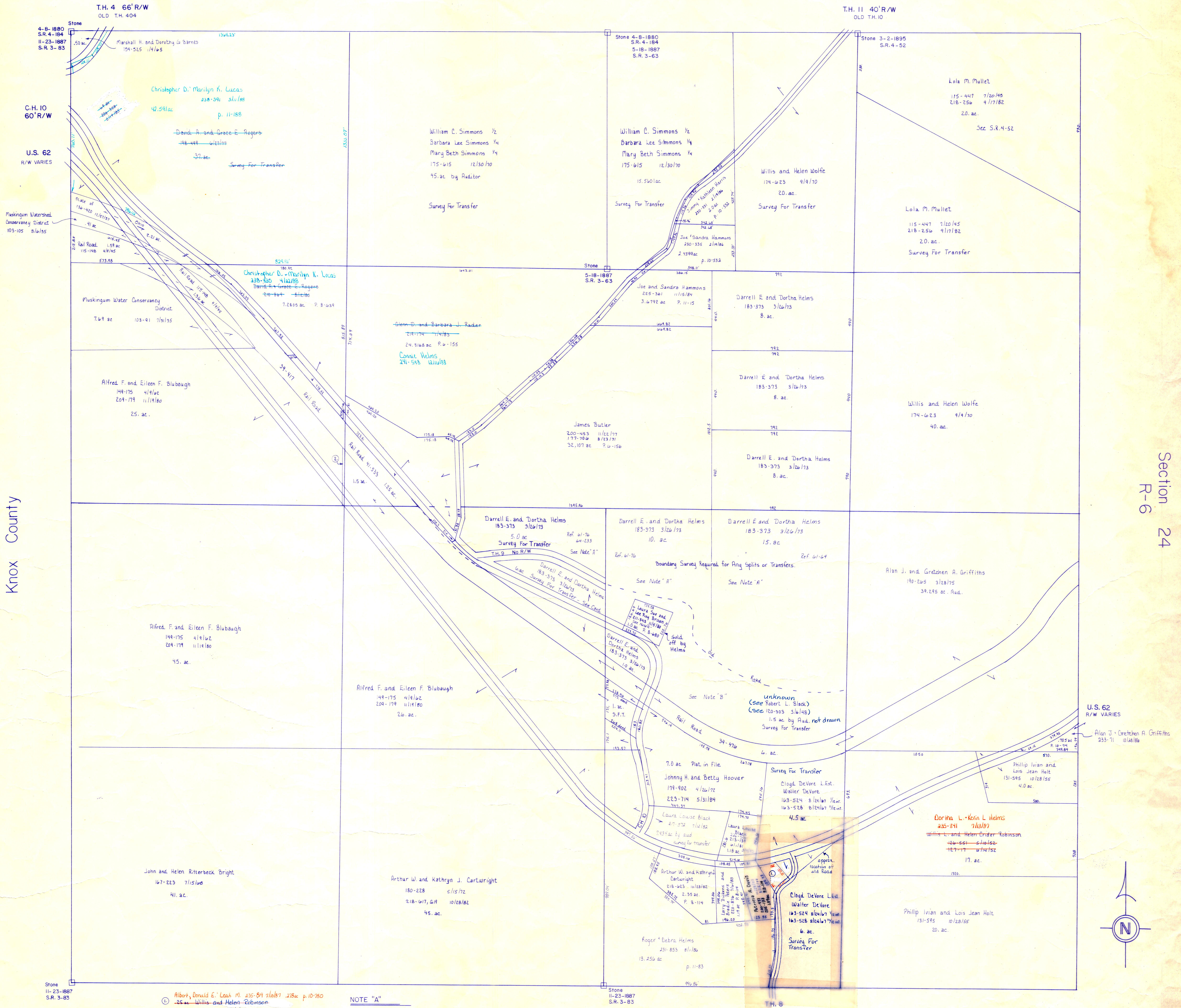

Knox County

Section 24
R-6

Coshocton County

- ① Albert, Donald E.; Leah M. 235-89 7/16/87 278 ac. p. 10-780
26 ac. Willis and Helen Robinson
114-92 5/11/84
- ② 12 ac. Alfred F. and Eileen F. Blubaugh
149-175 4/4/82 204-179 11/18/80
- ③ 25 ac. Willis L. and Helen Crider Robinson
126-551 5/16/82 127-17 2/11/82

NOTE "A"
THE PROPERTIES OWNED BY DARRELL HELMS AND ROBERT BLACK HAVE VERY POOR DESCRIPTIONS. AS FAR AS POSSIBLE, THE ORIGINAL DEED DESCRIPTIONS WHICH ARE DESCRIBED ON BLACK'S DEEDS, BY RESEARCHING THESE PARCELS, IT WAS FOUND THAT THE ORIGINAL DEED DESCRIPTIONS LOCATED THESE TRACTS NORTH OF THE ROAD. FOR MORE INFORMATION, SEE PROPERTY CARD.

NOTE "B"
IT CAN NOT BE DETERMINED EXACTLY WHAT BLACK HAS LEFT, HOWEVER, RESEARCH INDICATES THERE IS SOME PART THERE AS CARRIED ON THE TAX DUPLICATE. FOR MORE INFORMATION, SEE PROPERTY CARD.

T-8, R-9, Sec. 25
RICHLAND TWP.
SCALE 1" = 200'

LET IT BE KNOWN, THIS MAP HAS BEEN PREPARED AS A REFERENCE GUIDE TO PROPERTY OWNERSHIP. WE BELIEVE THIS INFORMATION TO BE CORRECT AND CURRENT, HOWEVER, IT IS NOT INTENDED FOR ANY LEGAL USE, WHETHER IT BE IN SALES, TRANSFERS, TRADES, LEASES OF ANY TYPE, ETC., AND DO NOT ACCEPT RESPONSIBILITY FOR ERRORS OF ANY NATURE OR OMISSIONS CONTAINED HEREIN.

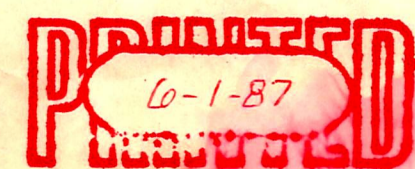

R-1