

RP-27

PR-02

RP-26

M-18

M-23

H-06

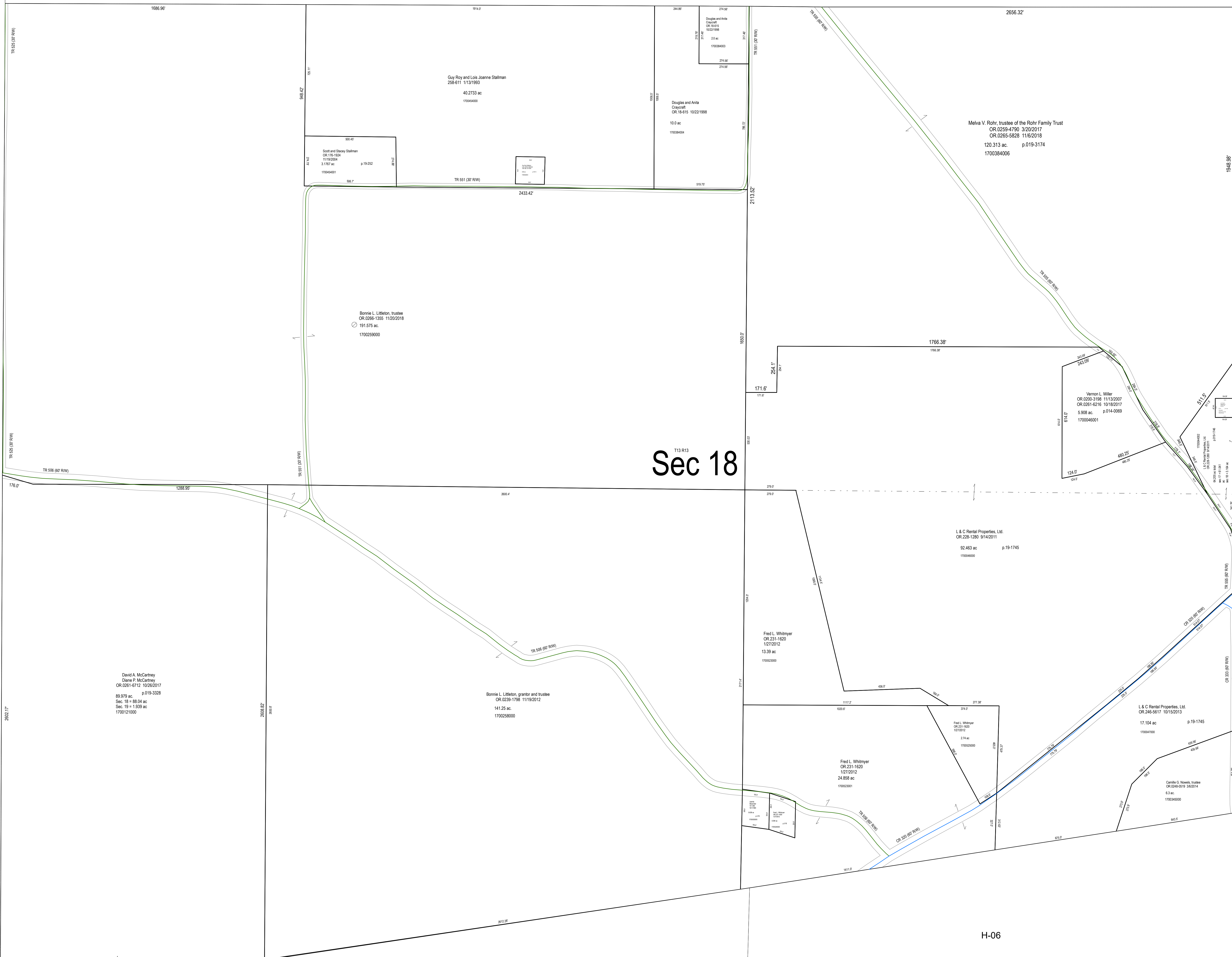

Sec 18

Sec 19

David A. McCartney
Diane P. McCartney
OR 0251-6712 10/26/2017
89.979 ac p.019-3328
Sec. 18 = 88.04 ac
Sec. 19 = 1.939 ac
1700121000

Scott and Sherry Shelton
OR 116-104
11/19/2004
3.777 ac p.19-232
170046001

Bonnie L. Littleton, trustee
OR 0266-1355 11/20/2018
191.575 ac
1700259000

Guy Roy and Lois Joanne Stallman
266-611 11/13/1995
40.2733 ac
170046400

Douglas and Anita
Craycraft
OR 18-815 10/22/1998
10.0 ac
170034004

Douglas and Anita
Craycraft
OR 18-815 10/22/1998
2.0 ac
170034003

Melva V. Rohr, trustee of the Rohr Family Trust
OR 0259-4790 3/20/2017
OR 0265-5828 11/6/2018
120.313 ac p.019-3174
1700384006

Vernon L. Miller
OR 0208-3198 11/13/2007
OR 0261-6216 10/18/2017
5.908 ac p.014-0069
1700046001

L & C Rental Properties, Ltd.
OR 228-1280 9/14/2011
92.463 ac p.18-1745
170046000

Fred L. Whitmyer
OR 231-1620
1/27/2012
13.39 ac
170062000

Bonnie L. Littleton, grantor and trustee
OR 0239-1798 11/19/2012
141.25 ac
1700258000

Fred L. Whitmyer
OR 231-1620
1/27/2012
24.858 ac
170062001

Fred L. Whitmyer
OR 231-1620
1/27/2012
2.4 ac
170062000

L & C Rental Properties, Ltd.
OR 246-5617 10/15/2013
17.104 ac p.18-1745
1700627000

Carole G. Nowick, trustee
OR 0248-0218 3/20/14
6.3 ac
1700340000

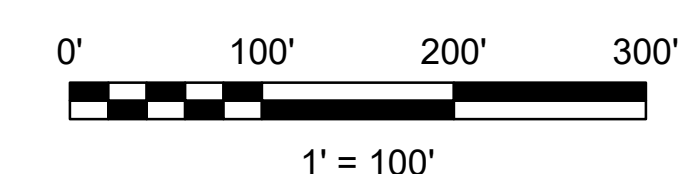

LET IT BE KNOWN, THIS MAP HAS BEEN PREPARED AS A REFERENCE GUIDE TO PROPERTY OWNERSHIP. WE BELIEVE THIS INFORMATION TO BE CORRECT AND CURRENT. HOWEVER, IT IS NOT INTENDED FOR ANY LEGAL USE, WHETHER IT BE SALES, TRANSFERS, TRADES, LEASES OF ANY TYPE, ETC. AND DO NOT ACCEPT RESPONSIBILITY FOR ERRORS OF ANY NATURE OR OMISSIONS CONTAINED HEREIN.

S.F.T.
new survey required
for next transfer

Last Revision: 1/4/2021



**Sec. 18 & 19, T-13, R-13
Prairie Twp.
Holmes County, Ohio**

PR-01