

- 1700285001 ① Jeff R. Reidenbach
OR.174-1482 8/11/2004
1.0 ac p.10-388
- 1700380000 ② Jeff and Melissa Reidenbach
258-396 12/30/1992
0.818 ac p.12-375
- 1700380001 ③ Jeff and Melissa Reidenbach
246-274 2/21/1990
1.2 ac p.12-375
- 1700359000 ④ C.H. Klingerman
CR.62-177 11/9/2000
0.25 ac
- 1700149001 ⑤ Roger W. and Mary M. Haycock
192-225 10/24/1975
0.18 ac
- 1700149000 ⑥ Roger W. and Mary M. Haycock
192-225 10/24/1975
0.71 ac
- 1700010000 ⑦ Merd and Terry Williams
OR.175-2789 7/15/2004
0.32 ac
- 1700411000 ⑧ Terry and Merd Williams
OR.185-2904 12/29/2005
0.064 ac p.2-414
- 1700285000 ⑨ State of Ohio, Department of Natural Resources
240-759 10/7/1988
1.43 ac

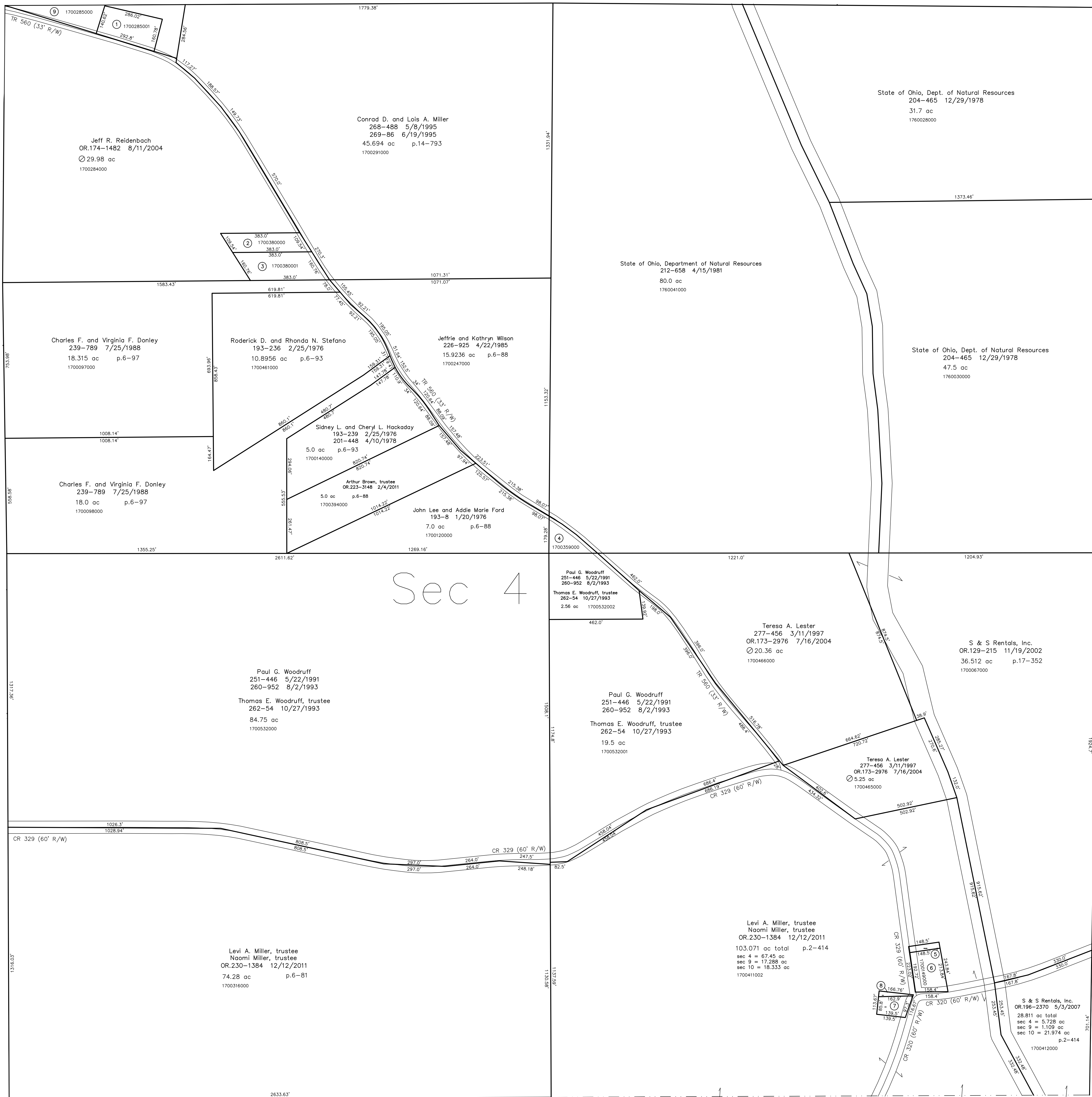

T13, R13, Sec.5 PR-8

T13, R13, Sec.3 PR-20

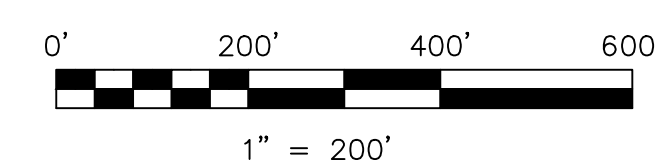

LET IT BE KNOWN, THIS MAP HAS BEEN PREPARED AS A REFERENCE GUIDE TO PROPERTY OWNERSHIP. WE BELIEVE THIS INFORMATION TO BE CORRECT AND CURRENT, HOWEVER IT IS NOT INTENDED FOR ANY LEGAL USE, WHETHER IT BE IN SALES, TRANSFERS, TRADES, LEASES OF ANY TYPE, ETC., AND DO NOT ACCEPT RESPONSIBILITY FOR ERRORS OF ANY NATURE OR OMISSIONS CONTAINED HEREIN.

○ new survey required
○ next transfer

Last Revision: 12/12/2011

T-13, R-13, Sec.4
Prairie Twp.
Holmes County, Ohio

PR-13

