

- 1700158000 ① Joseph A. and Elsie M. Miller
OR.75-196 5/17/2001
0.41 ac p.5-139
- 1700736000 ② Milton R. Jr. and Mattie Troyer
OR.103-819 2/12/2002
0.01 ac
- 1700178000 ③ Miriam Faye Herabberger
192-388 11/14/1975
OR.79-600 6/28/2001
OR.150-194 5/22/2003
1.26 ac p.7-530
- 0000000000 ④ not used

- 1700177000 ⑤ Miriam Faye Herabberger
192-388 11/14/1975
OR.79-600 6/28/2001
OR.150-194 5/22/2003
0.86 ac p.7-530
- 0000000000 ⑥ not used
- 1700518003 ⑦ Ervin A. and Anna Beachy
OR.9-208 5/18/1998
1.248 ac p.16-729
- 0000000000 ⑧ not used
- 1700518007 ⑨ Jonas N. and Betty Beachy
OR.195-2281 3/22/2007
0.455 ac p.19-572
- 1700435000 ⑩ Richard W. and Joan Small
143-508 7/29/1960
1.99 ac

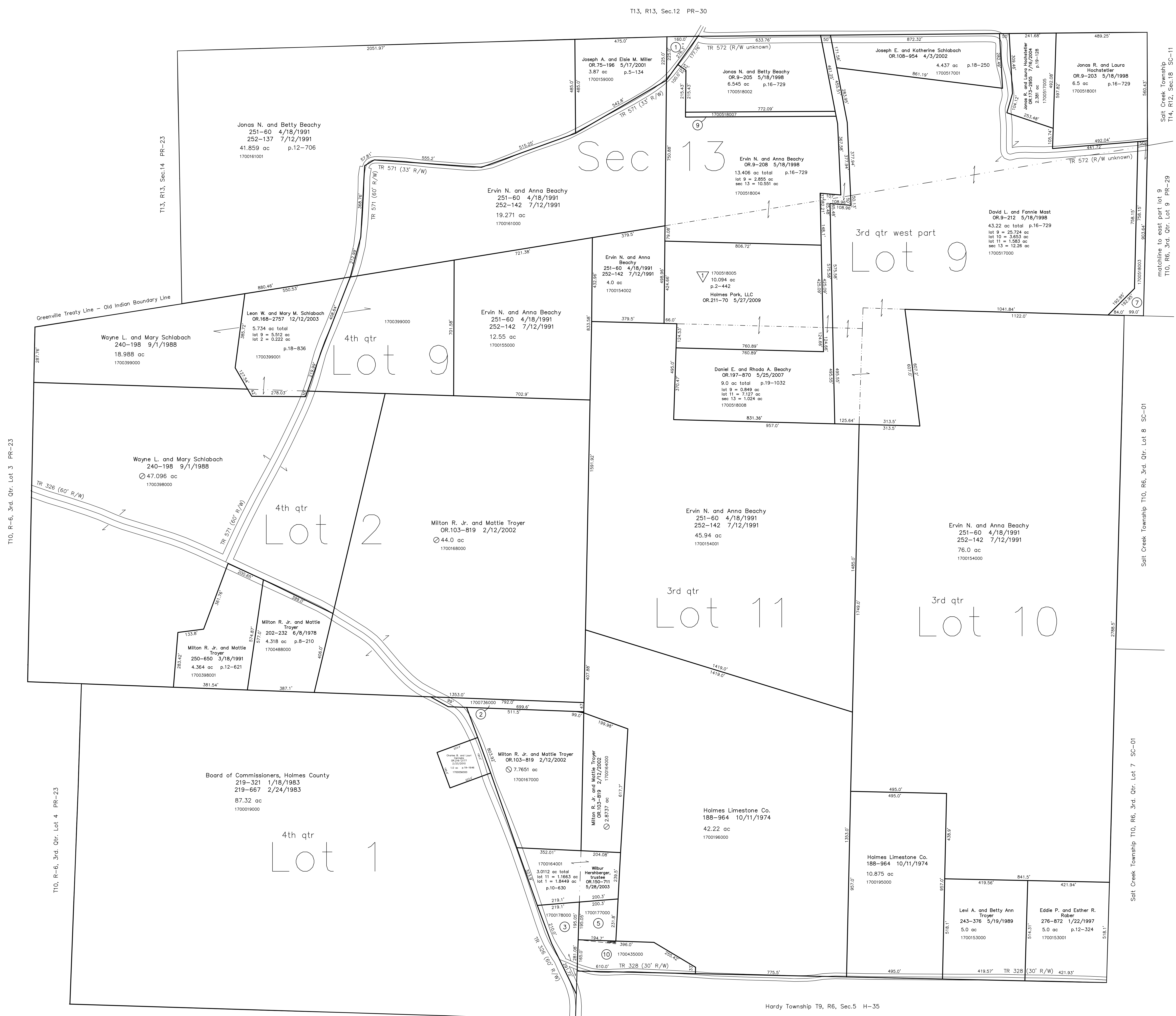

T10, R-6, 3rd. Qtr. Lot 3 PR-23

T10, R-6, 3rd. Qtr. Lot 4 PR-23

T13, R13, Sec.14 PR-23

T13, R13, Sec.12 PR-30

Soil Creek Township T10, R6, 3rd. Qtr. Lot 8 SC-01

Soil Creek Township T10, R6, 3rd. Qtr. Lot 7 SC-01

Soil Creek Township T14, R12, Sec.16 SC-11
matchline to east part lot 9
T10, R6, 3rd. Qtr. Lot 9 PR-29

Hardy Township T9, R7, 1st. Qtr. Lot 1 H-30

Hardy Township T9, R6, Sec.5 H-35

Last Revision: 2/23/2010
T-10, R-7, 4th. Qtr. Lots 1,2,9
T-10, R-6, 3rd. Qtr. Lots 9,10,11
T-13, R-13, Sec.13
Prairie Twp.
Holmes County, Ohio
PR-29

Beachy Development Subdivision
 Plat 2-442 Platted 3/14/2007

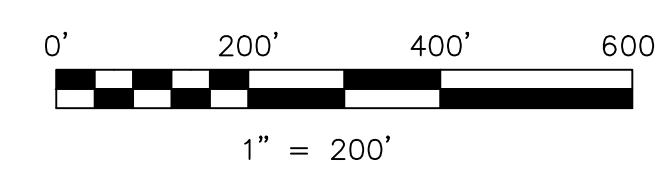

LET IT BE KNOWN, THIS MAP HAS BEEN PREPARED AS A REFERENCE GUIDE TO PROPERTY OWNERSHIP. WE BELIEVE THIS INFORMATION TO BE CORRECT AND CURRENT. HOWEVER IT IS NOT INTENDED FOR ANY LEGAL USE, WHETHER IT BE IN SALES, TRANSFERS, TRADES, LEASES OF ANY TYPE, ETC., AND DO NOT ACCEPT RESPONSIBILITY FOR ERRORS OF ANY NATURE OR OMISSIONS CONTAINED HEREIN.

new survey required
 for next transfer