1700285001 (1) Jeff R. Reidenbach
OR.174–1482 8/11/2004
1.0 ac p.10–588

1700380000 (2) Jeff and Melissa Reidenbach
258–396 12/30/1992
0.818 ac p.12–375

1700380001 (3) Jeff and Melissa Reidenbach
246–274 2/21/1990
1.2 ac p.12–375

1700359000 (4) C.H. Klingerman
OR.62–177 11/9/2000
0.25 ac

1700149001 (5) Roger W. and Mary M. Haycook
192–225 10/24/1975
0.18 ac

1700149000 (6) Roger W. and Mary M. Haycook
192–225 10/24/1975
0.71 ac

1700010000 (7) Merci and Terry Williams
OR.173–2789 7/15/2004
0.32 ac

1700411000 (8) Terry and Merci Williams
OR.185–2904 12/29/2005
0.064 ac p.2–414

1700285000 (9) State of Ohio, Department of Natural Resources
240–759 10/7/1988
1.43 ac

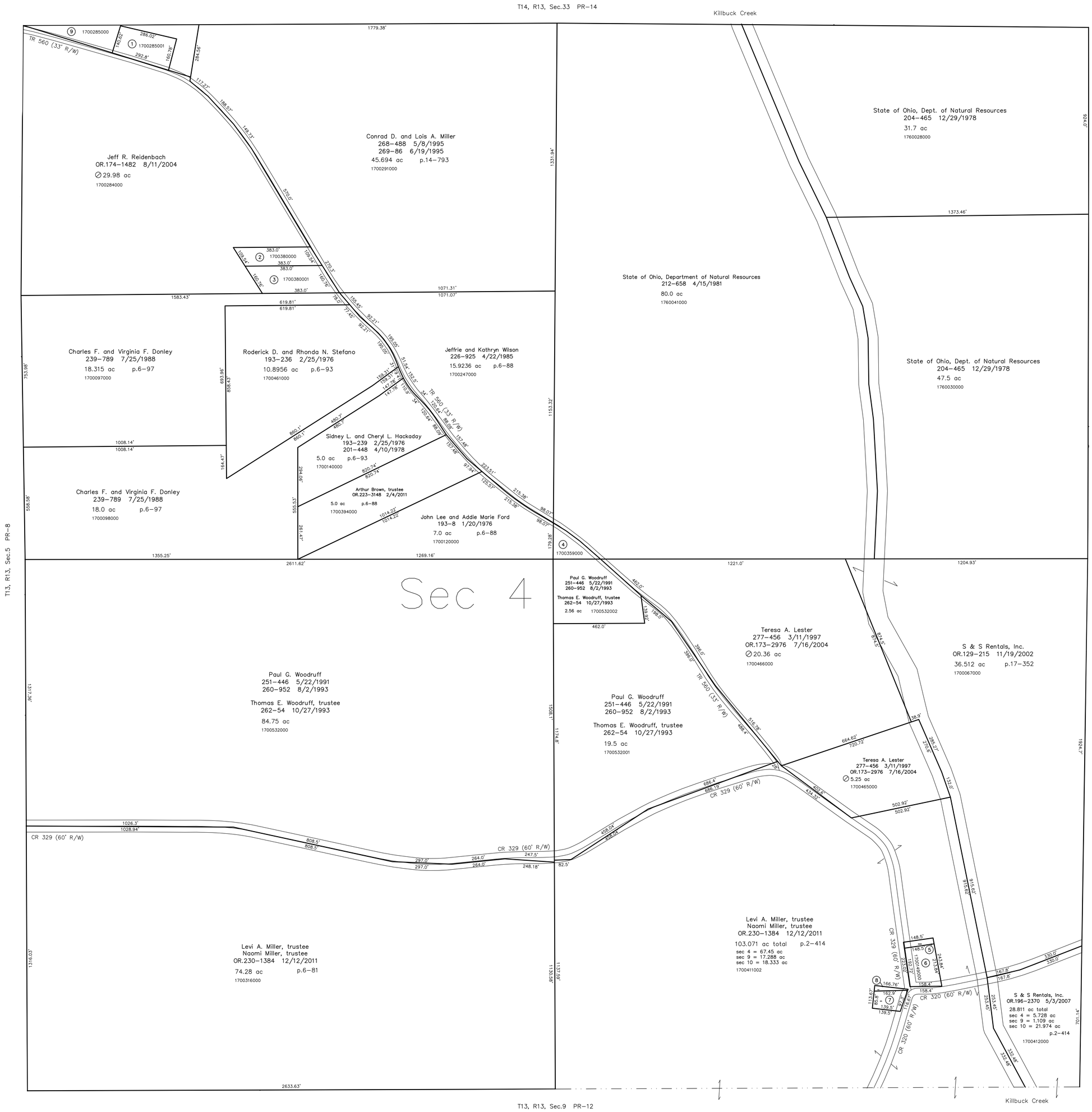

0' 200' 400' 600'
1" = 200'

LET IT BE KNOWN, THIS MAP HAS BEEN PREPARED AS A REFERENCE GUIDE TO PROPERTY OWNERSHIP. WE BELIEVE THIS INFORMATION TO BE CORRECT AND CURRENT, HOWEVER IT IS NOT INTENDED FOR ANY LEGAL USE, WHETHER IT BE IN SALES, TRANSFERS, TRADES, LEASES OF ANY TYPE, ETC., AND DO NOT ACCEPT RESPONSIBILITY FOR ERRORS OF ANY NATURE OR OMISSIONS CONTAINED HEREIN.

new survey required for next transfer

Last Revision: 12/12/2011

T-13, R-13, Sec.4
Prairie Twp.
Holmes County, Ohio

PR-13