

170003000 ① Juanita Alexander
141-485 10/1/1959
0.638 ac p.3-76

1700384005 ④ James C. and Melva V. Rohr
171-343 8/29/1969
1.0 ac

1700452000 ⑥ Guy Roy and Lois JoAnne Stallman
194-108 5/7/1976
0.55 ac p.7-613

T13, R13, Sec.7 PR-02

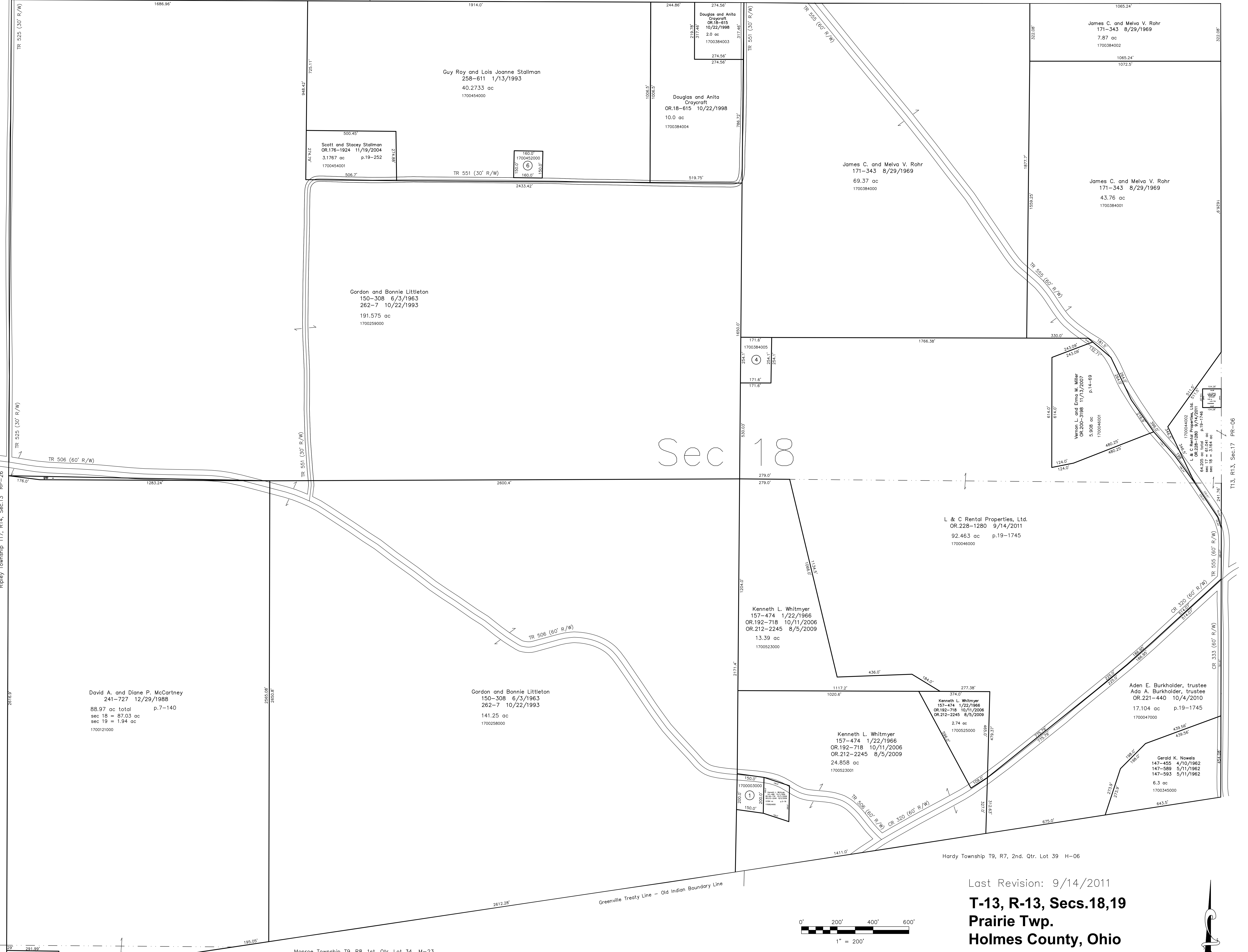

Sec 18

David A. and Diane P. McCortney
241-727 12/29/1988
88.97 ac total p.7-140
sec 18 = 87.03 ac
sec 19 = 1.94 ac
1700121000

Gordon and Bonnie Littleton
150-308 6/3/1963
262-7 10/22/1993
141.25 ac
1700258000

Kenneth L. Whitmyer
157-474 1/22/1966
OR.192-718 10/11/2006
OR.212-2245 8/5/2009
13.39 ac
1700523000

Kenneth L. Whitmyer
157-474 1/22/1966
OR.192-718 10/11/2006
OR.212-2245 8/5/2009
24.858 ac
1700523001

L. & C. Rental Properties, Ltd.
OR.228-1280 9/14/2011
92.463 ac p.19-1745
1700046000

Vernon L. and Erma M. Miller
OR.200-3198 11/13/2007
5.908 ac p.14-69
1700046001

Aden E. Burkholder, trustee
Ada A. Burkholder, trustee
OR.221-440 10/4/2010
17.104 ac p.19-1745
1700047000

Gerold K. Nowels
147-455 4/10/1962
147-589 5/11/1962
147-593 5/11/1962
6.3 ac
1700345000

Sec 19

Monroe Township T9, R8, 1st. Qtr. Lot 34 M-23

Last Revision: 9/14/2011
T-13, R-13, Secs.18,19
Prairie Twp.
Holmes County, Ohio

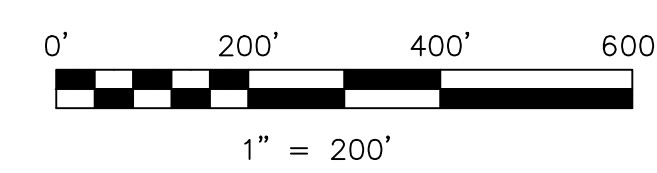

LET IT BE KNOWN, THIS MAP HAS BEEN PREPARED AS A REFERENCE GUIDE TO PROPERTY OWNERSHIP. WE BELIEVE THIS INFORMATION TO BE CORRECT AND CURRENT. HOWEVER IT IS NOT INTENDED FOR ANY LEGAL USE, WHETHER IT BE IN SALES, TRANSFERS, TRADES, LEASES OF ANY TYPE, ETC., AND DO NOT ACCEPT RESPONSIBILITY FOR ERRORS OF ANY NATURE OR OMISSIONS CONTAINED HEREIN.

new survey required
for next transfer

PR-01

