

- 1700079000 ① Ryan E. and Tricia J. Crilow
OR.26-817 2/24/1999
0.95 ac p.7-363
- 1700078000 ② Lynn A. and Janet Crilow
212-125 2/10/1991
277-473 3/12/1997
0.57 ac
- 1700173001 ③ Lynn A. and Janet Crilow
238-926 5/2/1988
0.5232 ac p.10-950
- 1700368000 ④ Gideon Jr. and Mary Ann Weaver
235-376 6/1/1987
1.0 ac p.5-171
- 0000000000 ⑤ not used
- 1700507001 ⑥ Miriam A. Miller
262-826 12/28/1993
0.457 ac p.14-395

T13, R13, Sec.1 PR-31

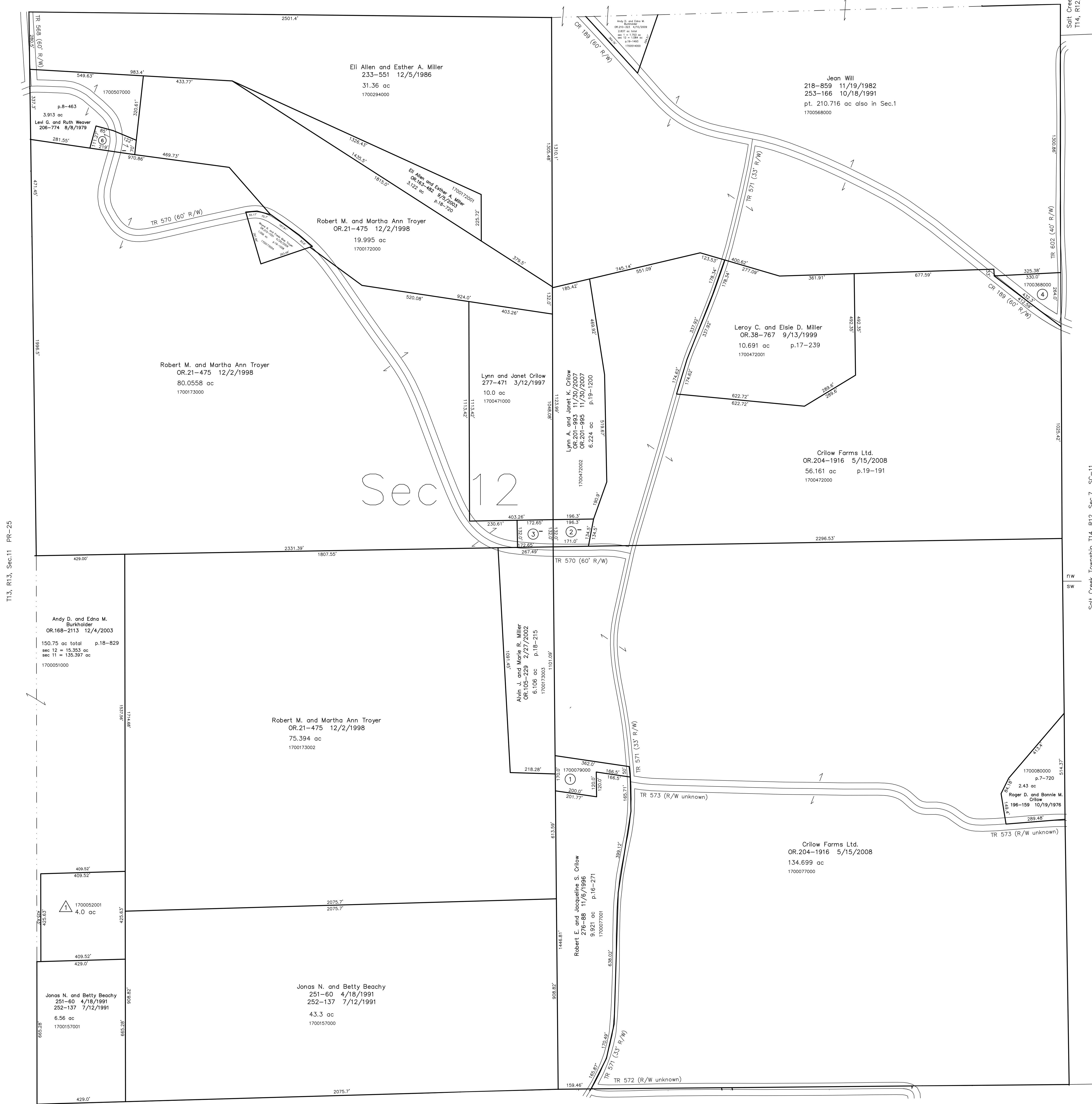

Salt Creek Township
T14, R12, Sec.6 SC-12

Salt Creek Township T14, R12, Sec.7 SC-11

T13, R13, Sec.11 PR-25

T13, R13, Sec.13 PR-29

△ Data Subdivision
Plat 18-339 Plotted 7/24/2002
1700052001 △ Wayne and Laura A. Weaver
OR.119-399 8/2/2002
4.0 ac p.18-339

Last Revision: 4/29/2009

T-13, R-13, Sec.12
Prairie Twp.
Holmes County, Ohio

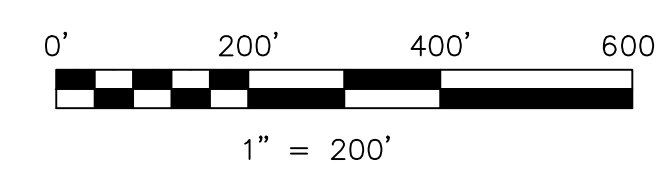

LET IT BE KNOWN, THIS MAP HAS BEEN PREPARED AS A REFERENCE GUIDE TO PROPERTY OWNERSHIP. WE BELIEVE THIS INFORMATION TO BE CORRECT AND CURRENT, HOWEVER IT IS NOT INTENDED FOR ANY LEGAL USE, WHETHER IT BE IN SALES, TRANSFERS, TRADES, LEASES OF ANY TYPE, ETC., AND DO NOT ACCEPT RESPONSIBILITY FOR ERRORS OF ANY NATURE OR OMISSIONS CONTAINED HEREIN.

○ new survey required
for next transfer

PR-30

