

- 1700728000 ① Lester E. and Sharon Miller
OR.204-1776 5/14/2008
0.977 ac p.10-495
- 1700731000 ② Trico Land Co., LLC
OR.200-204 10/2/2007
1.24 ac p.18-535
- 1700749000 ③ Citlow Farms Ltd.
OR.204-1922 5/15/2008
1.155 ac p.2-463
- 1700128006 ④ Maria M. Tate
OR.127-132 10/31/2002
1.0 ac p.14-387
- 1700731004 ⑤ A. Gary and Deborah J. Paddock
OR.132-677 12/19/2002
0.686 ac p.15-477
- 0000000000 ⑥ not used
- 0000000000 ⑦ not used
- 0000000000 ⑧ not used
- 1700441000 ⑨ H.I. Smith Oil & Gas, Inc.
252-391 8/9/1991
1.019 ac p.8-747
- 0000000000 ⑩ not used
- 0000000000 ⑪ not used
- 0000000000 ⑫ not used
- 1700128007 ⑬ Maria M. Tate
OR.127-132 10/31/2002
0.648 ac p.16-347
- 0000000000 ⑭ not used
- 1700040003 ⑮ JVN Sales, Ltd.
281-824 12/12/1997
0.729 ac p.16-498
- 1700731003 ⑯ Willis A. and Laura I. Yoder
OR.41-47 10/25/1999
0.387 ac p.17-284

T13, R13, Sec.10 PR-19

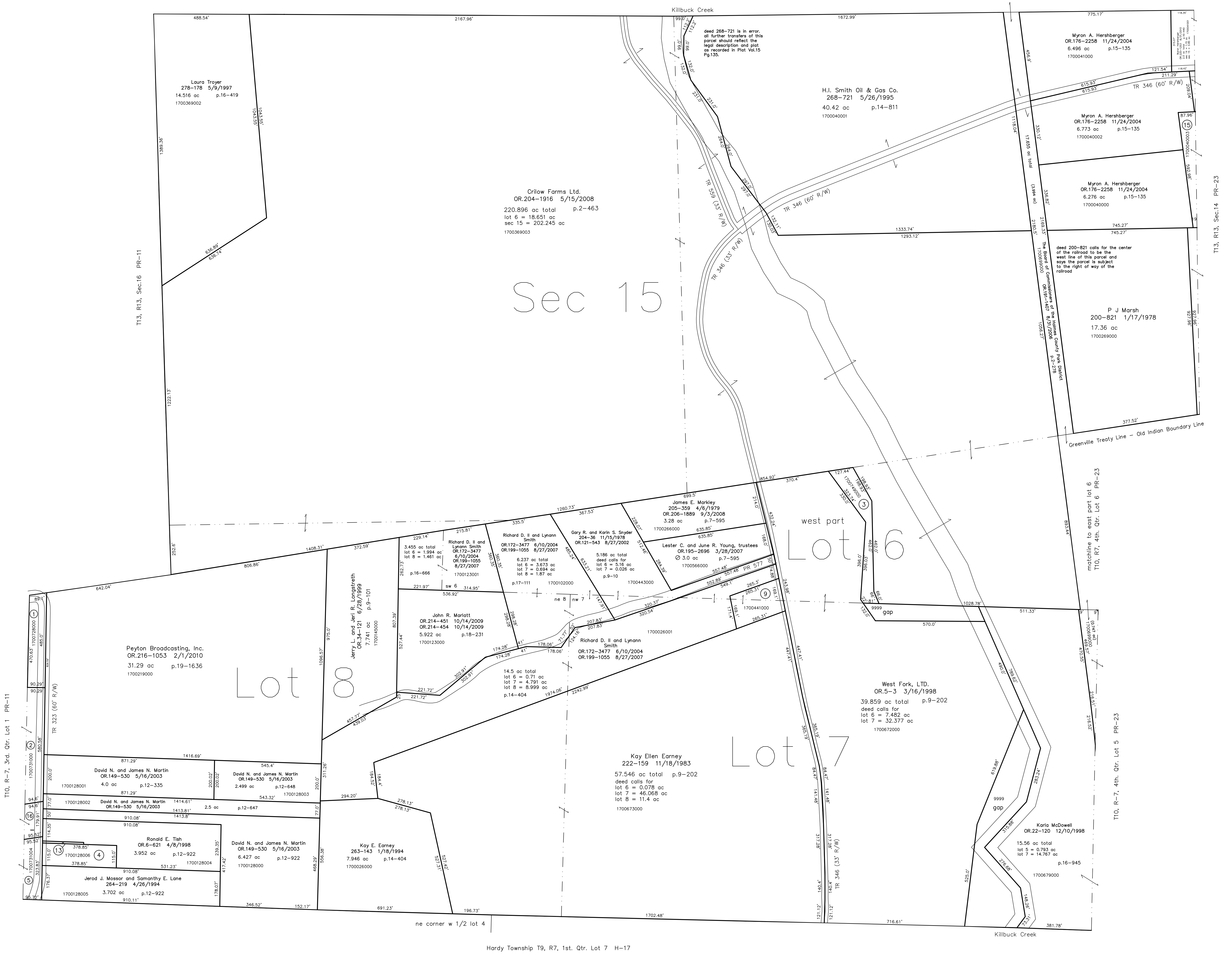

Sec 15

Lot 8

west part Lot 6

Lot 7

T10, R-7, 3rd. Qtr. Lot 1 PR-11

T10, R-7, 4th. Qtr. Lot 5 PR-23

Hardy Township T9, R7, 1st. Qtr. Lot 7 H-17

Last Revision: 8/31/2010

**T-10, R-7, 4th. Qtr.
Lots w pt 6,7,8
T-13, R-13, Sec.15
Prairie Twp.
Holmes County, Ohio**

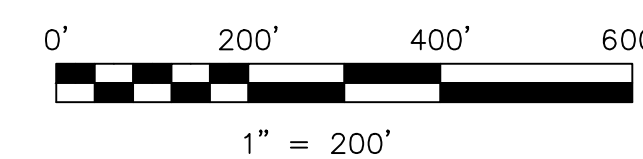

LET IT BE KNOWN, THIS MAP HAS BEEN PREPARED AS A REFERENCE GUIDE TO PROPERTY OWNERSHIP. WE BELIEVE THIS INFORMATION TO BE CORRECT AND CURRENT, HOWEVER IT IS NOT INTENDED FOR ANY LEGAL USE, WHETHER IT BE IN SALES, TRANSFERS, TRADES, LEASES OF ANY TYPE, ETC., AND DO NOT ACCEPT RESPONSIBILITY FOR ERRORS OF ANY NATURE OR OMISSIONS CONTAINED HEREIN.

new survey required for next transfer

PR-16