

- 1700653001 ① Johnny Jr. and Mary J. Miller
OR.198-566 7/3/2007
1.5 ac p.12-599
- 1700661000 ② Joseph Jr. and Donna Malbach
245-881 1/10/1990
1.231 ac p.9-199
- 1700169000 ③ Daniel S. and Ruth B. Hershberger
178-461 11/8/1971
257-1012 11/24/1992
1.47 ac p.5-102
- 1700638000 ④ Harold and Linda Alexander
220-64 4/15/1983
0.5 ac p.9-174
- 1700701003 ⑤ The Village of Fredericksburg, Ohio
273-810 5/31/1996
273-817 5/31/1996
0.778 ac p.2-255
- 1700292001 ⑥ Marion A. Miller
OR.209-1131 2/27/2009
1.0 ac p.16-775
- 0000000000 ⑦ not used
- 1700002000 ⑧ Harold and Linda Alexander
208-125 12/4/1979
1.862 ac p.8-529
- 1700643001 ⑨ The Village of Fredericksburg, Ohio
273-823 5/31/1996
1.706 ac p.2-255
- 1700642001 ⑩ Todd A. and Chris Weaver
OR.32-221 5/27/1999
1.395 ac p.17-119
- 1700265004 ⑪ John J. Jr. and Linda J. Miller
OR.201-3083 1/7/2008
1.536 ac p.19-1224

Wayne County, Franklin Township, T14, R13, Sec.24

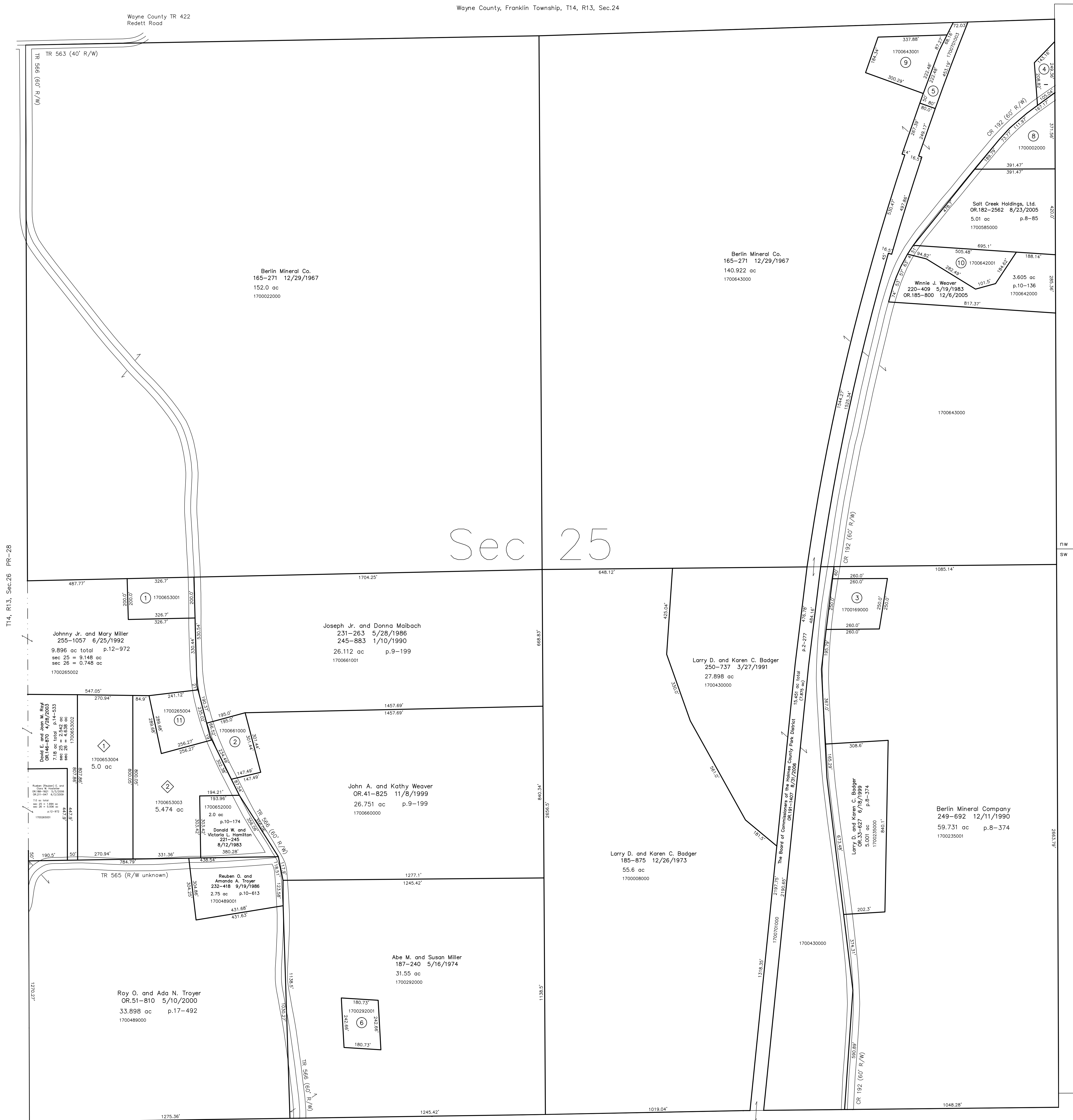

T14, R13, Sec.26 PR-28

Salt Creek Township T15, R12, Sec.30 SC-14

◆ Saw Mill Subdivision
Plat 18-533 Platted 2/25/2003

1700653004 ◆ Allen E. and Naomi A. Troyer
OR.190-3183 8/9/2006
5.0 ac p.18-533

1700653003 ◆ John J. Jr. and Linda J. Miller
OR.201-3080 1/7/2008
5.474 ac p.18-533

T14, R13, Sec.36 PR-32

Last Revision: 6/3/2009

T-14, R-13, Sec.25
Prairie Twp.
Holmes County, Ohio

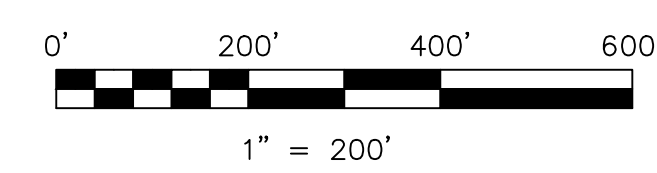

LET IT BE KNOWN, THIS MAP HAS BEEN PREPARED AS A REFERENCE GUIDE TO PROPERTY OWNERSHIP. WE BELIEVE THIS INFORMATION TO BE CORRECT AND CURRENT, HOWEVER IT IS NOT INTENDED FOR ANY LEGAL USE, WHETHER IT BE IN SALES, TRANSFERS, TRADES, LEASES OF ANY TYPE, ETC., AND DO NOT ACCEPT RESPONSIBILITY FOR ERRORS OF ANY NATURE OR OMISSIONS CONTAINED HEREIN.

○ new survey required
○ for next transfer

PR-33

