

- 1700079000 ① Ryan E. and Tricia J. Crilow  
OR.26-817 2/24/1999  
06.126-592 10/28/2002  
0.95 ac p.7-363
- 1700078000 ② Lynn A. and Janet Crilow  
212-125 2/10/1991  
277-473 3/12/1997  
0.57 ac
- 1700173001 ③ Lynn A. and Janet Crilow  
238-926 5/2/1988  
0.5232 ac p.10-950
- 1700368000 ④ Gideon Jr. and Mary Ann Weaver  
235-376 6/1/1987  
1.0 ac p.5-171
- 0000000000 ⑤ not used
- 1700507001 ⑥ Miriam A. Miller  
262-826 12/28/1993  
0.457 ac p.14-395

T13, R13, Sec.1 PR-31

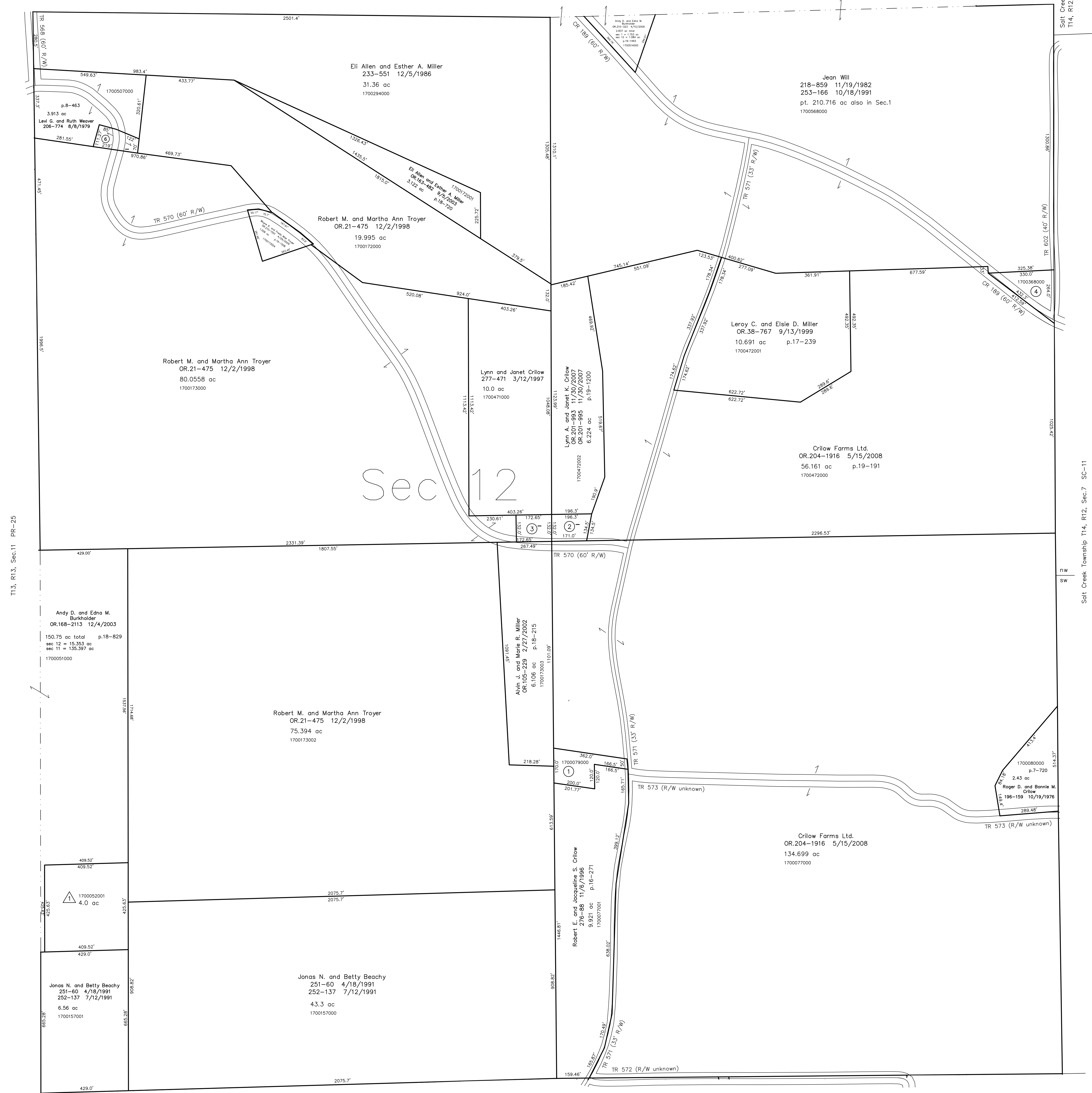

Salt Creek Township  
T14, R12, Sec.6 SC-12

Salt Creek Township T14, R12, Sec.7 SC-11

T13, R13, Sec.11 PR-25

T13, R13, Sec.13 PR-29

△ Data Subdivision  
Plat 18-339 Platted 7/24/2002  
1700052001 △ Wayne and Laura A. Weaver  
OR.119-399 8/2/2002  
4.0 ac p.18-339

Last Revision: 4/29/2009

**T-13, R-13, Sec.12**  
**Prairie Twp.**  
**Holmes County, Ohio**

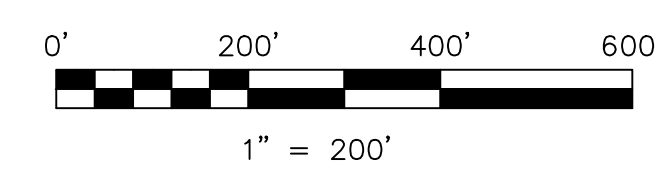

LET IT BE KNOWN, THIS MAP HAS BEEN PREPARED AS A REFERENCE GUIDE TO PROPERTY OWNERSHIP. WE BELIEVE THIS INFORMATION TO BE CORRECT AND CURRENT, HOWEVER IT IS NOT INTENDED FOR ANY LEGAL USE, WHETHER IT BE IN SALES, TRANSFERS, TRADES, LEASES OF ANY TYPE, ETC., AND DO NOT ACCEPT RESPONSIBILITY FOR ERRORS OF ANY NATURE OR OMISSIONS CONTAINED HEREIN.

○ new survey required  
for next transfer

**PR-30**

