

- 1700207001 ① John H. and Ruby A. Hostetler  
OR.174-3169 9/3/2004  
1.49 ac p.19-174
- 1700403000 ② Steven Edward and Ruth Ann Hostetler Schlabach  
213-85 5/27/1981  
228-848 9/23/1985  
252-328 7/29/1991  
1.492 ac p.8-748
- 1700206000 ③ Harry Jr. and Carolyn Hostetler  
192-839 12/23/1975  
202-737 7/26/1978  
231-684 7/3/1986  
1.49 ac p.7-251
- 1700233000 ④ Calvin H. and Virginia A. Klingerman  
251-690 6/11/1991  
1.43 ac p.12-675
- 1700684000 ⑤ Eli C. and Betty R. Miller  
223-711 5/31/1984  
0.954 ac p.10-253
- 1700388000 ⑥ Robert L. and Katie Rowe  
202-735 7/25/1978  
1.0 ac p.9-254
- 1700484001 ⑦ Jacob E. and Katie Troyer  
OR.140-808 3/4/2003  
1.0 ac p.18-541
- 1700680008 ⑧ Brent A. and Dekeya D. Fogle  
OR.87-368 9/13/2001  
1.9 ac p.17-353
- 1700680006 ⑨ Marty W. and Mary Ann Schlabach  
OR.198-737 4/17/2007  
1.9 ac p.17-353

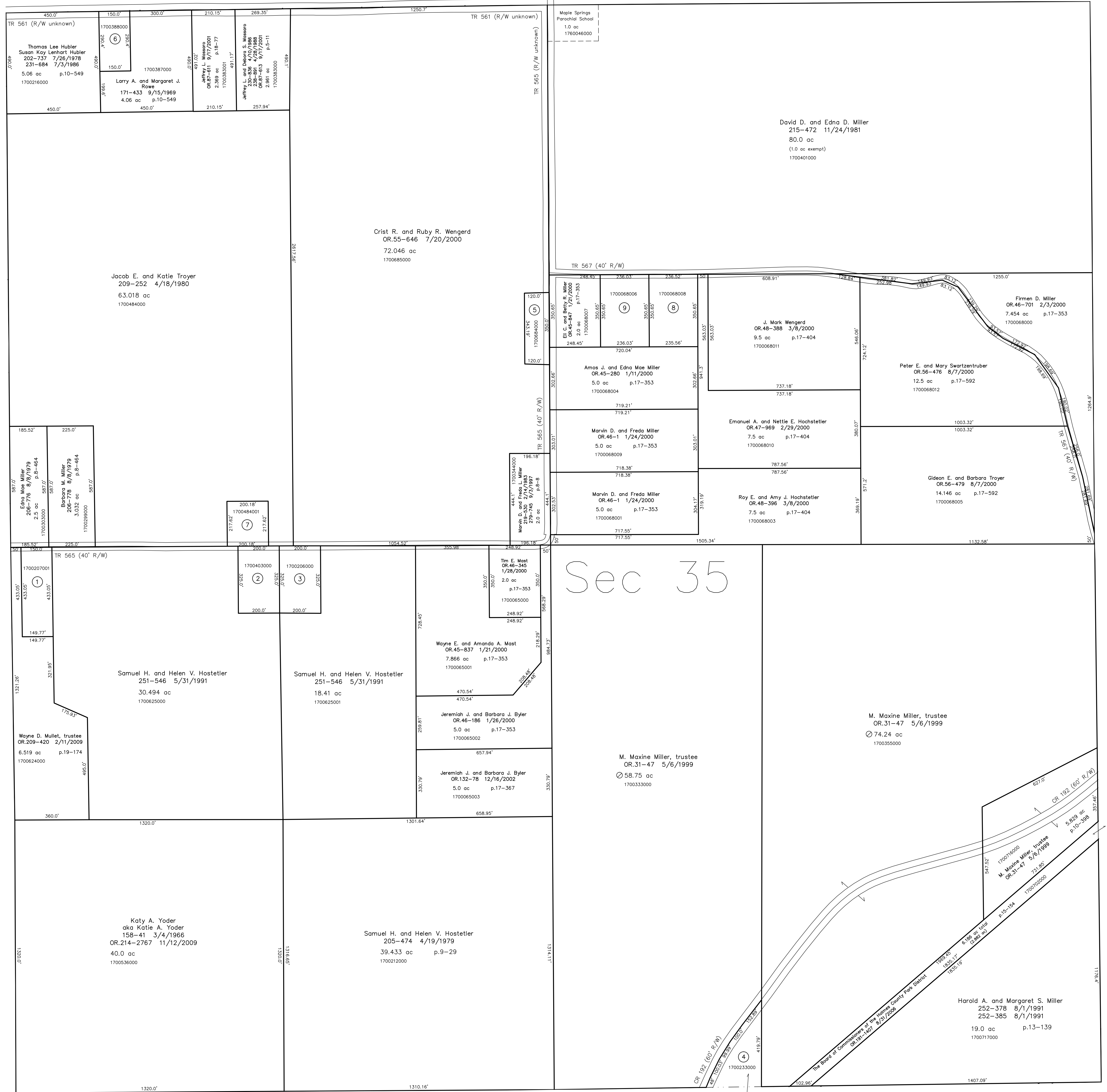

T14, R13, Sec.34 PR-21

T14, R13, Sec.36 PR-32

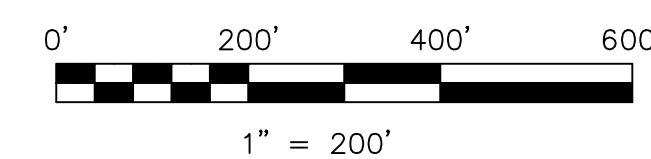

LET IT BE KNOWN, THIS MAP HAS BEEN PREPARED AS A REFERENCE GUIDE TO PROPERTY OWNERSHIP. WE BELIEVE THIS INFORMATION TO BE CORRECT AND CURRENT, HOWEVER IT IS NOT INTENDED FOR ANY LEGAL USE, WHETHER IT BE IN SALES, TRANSFERS, TRADES, LEASES OF ANY TYPE, ETC., AND DO NOT ACCEPT RESPONSIBILITY FOR ERRORS OF ANY NATURE OR OMISSIONS CONTAINED HEREIN.

new survey required for next transfer

Last Revision: 11/12/2009

**T-14, R-13, Sec.35**  
**Prairie Twp.**  
**Holmes County, Ohio**

**PR-27**

