

000000000 ① not used

- 1700658001 ② Albert M. and Ada J. Miller
243-453 5/23/1989
0.819 ac p.12-216
- 1700147000 ③ Mark X. Urbank, trustee
OR.200-886 10/12/2007
51.21 ac p.4-138
- 1700683004 ④ Levi G. and Ruth Weaver
OR.88-780 9/27/2001
1.528 ac p.18-85

T13, R13, Sec.2 PR-26

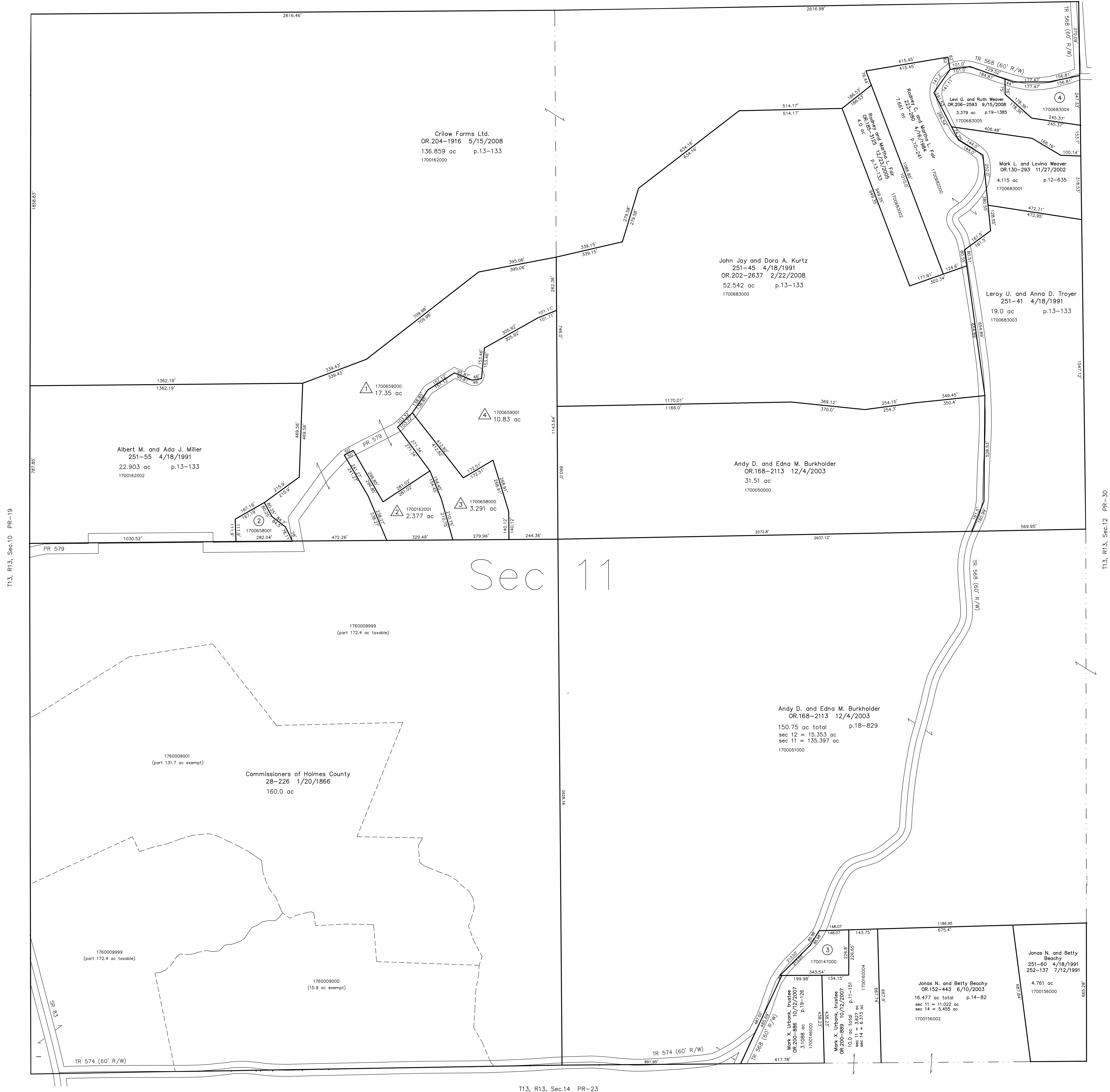

T13, R13, Sec.10 PR-19

T13, R13, Sec.12 PR-30

T13, R13, Sec.14 PR-23

▲ Maple Springs Subdivision
Plot 2-366 Platted 8/4/2003

- 1700659000 ▲ Alex and Debra Ann Chrapowicki
207-626 10/29/1979
217-235 6/7/1982
221-578 9/13/1983
221-769 10/6/1983
251-53 4/18/1991
17.35 ac p.2-366
- 1700162001 ▲ Adam Joseph and Beverly Christine Chrapowicki
OR.196-2197 6/2/2007
2.377 ac p.2-366
- 1700658000 ▲ Joshua David Chrapowicki
OR.167-2995 11/3/2003
5.291 ac p.2-366
- 1700659001 ▲ Alex and Debra Ann Chrapowicki
207-626 10/29/1979
217-235 6/7/1982
221-578 9/13/1983
221-769 10/6/1983
251-53 4/18/1991
10.83 ac p.2-366

Last Revision: 9/15/2008

T-13, R-13, Sec.11
Prairie Twp.
Holmes County, Ohio

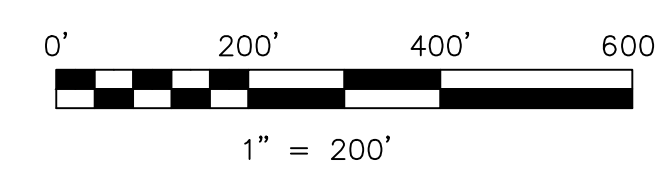

LET IT BE KNOWN, THIS MAP HAS BEEN PREPARED AS A REFERENCE GUIDE TO PROPERTY OWNERSHIP. WE BELIEVE THIS INFORMATION TO BE CORRECT AND CURRENT, HOWEVER IT IS NOT INTENDED FOR ANY LEGAL USE, WHETHER IT BE IN SALES, TRANSFERS, TRADES, LEASES OF ANY TYPE, ETC., AND DO NOT ACCEPT RESPONSIBILITY FOR ERRORS OF ANY NATURE OR OMISSIONS CONTAINED HEREIN.

○ new survey required
○ for next transfer

PR-25

