

- 1700679000 ① Karla McDowell
OR 22-120 12/10/1998
0.793 ac p.16-945
- 1700750000 ② Michael B. and Susan E. Stutzman
OR 86-421 8/31/2001
2.0 ac total
- 1700516000 ③ Dwayne Lee and Marie Wengert
OR 134-100 1/2/2003
1.951 ac p.7-532
- 1700670000 ④ Paula K. and Frank E. Jr. Lundin
260-215 6/8/1993
1.41 ac
- 1700232000 ⑤ Wayne L. and Barbara Ann Kline
216-186 2/5/1982
0.41 ac
- 1700850000 ⑥ Ronald R. Miller
243-303 5/17/1989
1.0 ac p.8-730
- 1700131000 ⑦ Jeffrey A. Hershberger
OR 194-729 1/10/2007
1.0 ac p.3-15
- 1700143000 ⑧ Donald W. and Tammy L. Hunt
OR 109-637 4/1/2002
0.797 ac p.8-462
- 1700257000 ⑨ Owen L. and Ada Mae Miller
OR 178-976 2/16/2005
0.61 ac p.3-42 B
- 1700515000 ⑩ Owen L. and Ada Mae Miller
OR 178-976 2/16/2005
0.177 ac p.6-171
- 1700589000 ⑪ Monroe M. and Phyllis A. Weaver
249-186 10/29/1990
1.16 ac
- 1700930000 ⑫ Wayne M. and Lavina Weaver
260-218 6/8/1993
OR 118-62 7/22/2002
1.288 ac p.8-315
- 1700676000 ⑬ Wayne M. and Lavina Weaver
260-218 6/8/1993
OR 118-62 7/22/2002
0.879 ac p.9-209
- 1700336000 ⑭ Wilbur Shawn Moray
214-858 10/15/1981
1.0 ac p.8-397
- 1700231001 ⑮ Andrew P. and Marie Miller
233-636 12/29/1986
0.3812 ac p.10-677
- 1700298000 ⑯ Andrew (aka Andy) P. and Marie Miller
211-238 10/28/1980
232-897 10/23/1986
0.9721 ac p.8-397
- 1700041001 ⑰ Bands Company, Inc.
OR 200-1794 10/24/2007
1.15 ac p.16-440
- 1700278000 ⑱ Mary A. Schlabach
OR 54-380 6/27/2000
0.1357 ac
- 1700278001 ⑲ James L. and Deborah A. Schefer
OR 208-533 12/12/2008
0.843 ac p.17-412
- 1700231003 ⑳ Marvin D. and Naomi A. Weaver
OR 56-877 8/14/2000
0.192 ac p.17-579
- 1700232001 ㉑ Dwayne Lee and Marie Wengert
OR 134-100 1/2/2003
1.9893 ac p.12-100
- 1700338000 ㉒ H.I. Smith Oil & Gas, Inc.
OR 92-39 10/31/2001
1.4598 ac p.14-191

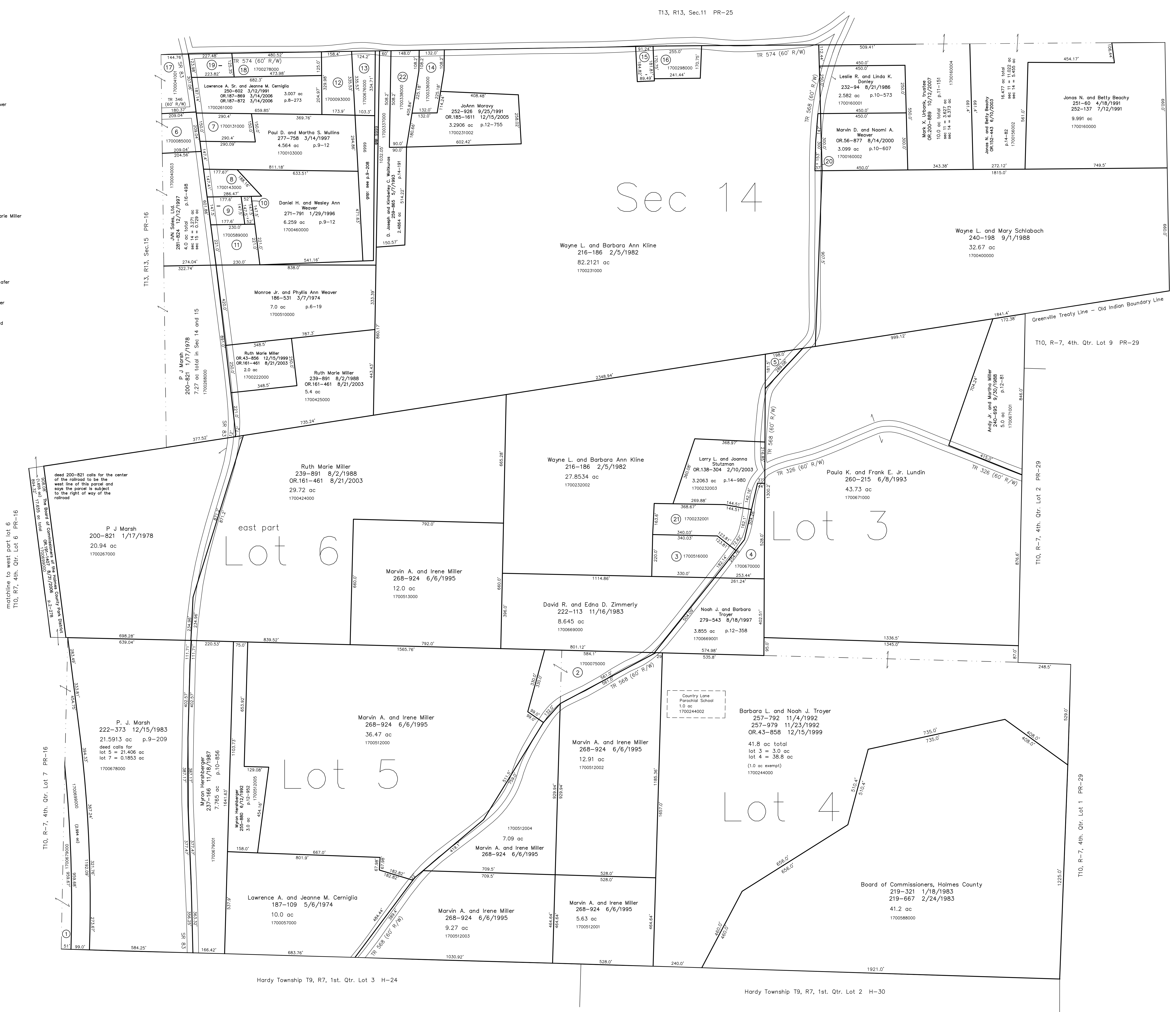

matchline to west part Lot 6
T10, R7, 4th. Qtr. Lot 6 PR-16

T10, R-7, 4th. Qtr. Lot 7 PR-16

Hardy Township T9, R7, 1st. Qtr. Lot 3 H-24

Hardy Township T9, R7, 1st. Qtr. Lot 2 H-30

Last Revision: 12/12/2008

**T-10, R-7, 4th. Qtr.
Lots 3,4,5, e pt 6
T-13, R-13, Sec.14
Prairie Twp.
Holmes County, Ohio**

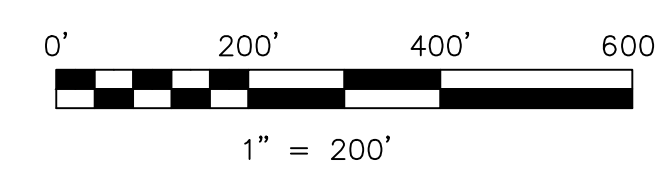

LET IT BE KNOWN, THIS MAP HAS BEEN PREPARED AS A REFERENCE GUIDE TO PROPERTY OWNERSHIP. WE BELIEVE THIS INFORMATION TO BE CORRECT AND CURRENT, HOWEVER IT IS NOT INTENDED FOR ANY LEGAL USE, WHETHER IT BE IN SALES, TRANSFERS, TRADES, LEASES OF ANY TYPE, ETC., AND DO NOT ACCEPT RESPONSIBILITY FOR ERRORS OF ANY NATURE OR OMISSIONS CONTAINED HEREIN.

new survey required for next transfer

PR-23