

- 1700370001 (1) Loretta Miller  
253-268 10/28/1995  
1.0 ac p.15-17/9
- 1700530000 (2) Mabel F. Wilson nka Mabel F. Martin  
OR.199-2321 9/11/2007  
0.983 ac p.8-20/6
- 1700621001 (3) Robert D. Hostettler  
OR.172-3470 6/10/2004  
0.635 ac p.18-37/9
- 1700327000 (4) Richard D. and Lorraine F. Miller  
210-834 10/3/1980  
210-836 10/3/1980  
1.0 ac p.8-16/7
- 1700663001 (5) Marion Jay and Verna Hershberger  
237-248 11/24/1987  
0.2 ac p.10-63/3
- 1700727001 (6) Ben and Alma Hershberger  
289-282 7/5/1995  
1.269 ac p.14-84/4
- 1700534001 (7) Ben Roy and Alma A. Hershberger  
238-229 3/25/1988  
1.0 ac p.10-92/7
- 1700434000 (8) Paul R. and Barbara P. Miller  
284-588 5/25/1994  
1.25 ac
- 1700311000 (9) BAH Holdings, LLC  
OR.208-2089 1/15/2009  
1.35 ac p.8-13/9
- 1760020000 (10) Bethany Conservative Mennonite Church  
151-359 11/5/1963  
1.15 ac p.4-9/9
- 1700620000 (11) Stanley D. and Linda Mullens  
218-587 10/23/1982  
0.922 ac p.10-84/4
- 1700135000 (12) Donald L. and Becky Jo Orr  
OR.183-3100 10/11/2005  
1.0 ac p.7-37/2
- 1700475002 (13) Donald L. and Becky Jo Orr  
OR.183-3100 10/11/2005  
1.13 ac p.12-51/8
- 1700375000 (14) David R. and Elsie J. Kuhns  
OR.201-300 11/19/2007  
0.58 ac p.4-26/6
- 1700650000 (15) James A. and Bonnie R. Swartztruber  
222-48 11/7/1983  
1.0783 ac p.10-20/7
- 1700474000 (16) James A. and Bonnie R. Swartztruber  
183-487 4/5/1973  
OR.188-1694 5/2/2006  
1.16 ac p.7-13/3
- 1700275000 (17) Marion Jay and Verna Hershberger  
237-248 11/24/1987  
1.03 ac
- 1700535001 (18) Robert D. Hostettler  
273-692 5/29/1996  
0.229 ac p.18-112/6
- 1700601001 (19) Dalindy Properties LLC  
OR.207-1795 10/24/2008  
0.45 ac p.16-132/6
- 1700718002 (20) James A. and Bonnie Swartztruber  
OR.18-451 10/21/1998  
1.759 ac p.16-885/5
- 1700719002 (21) Olen D. Jr. and Ida D. Schlabach  
OR.21-350 12/1/1998  
1.137 ac p.16-885/5
- 0000000000 (22) not used
- 0000000000 (23) not used
- 1700650000 (24) J. Holmes Leasing Company  
249-709 12/12/1990  
1.467 ac p.10-140/6

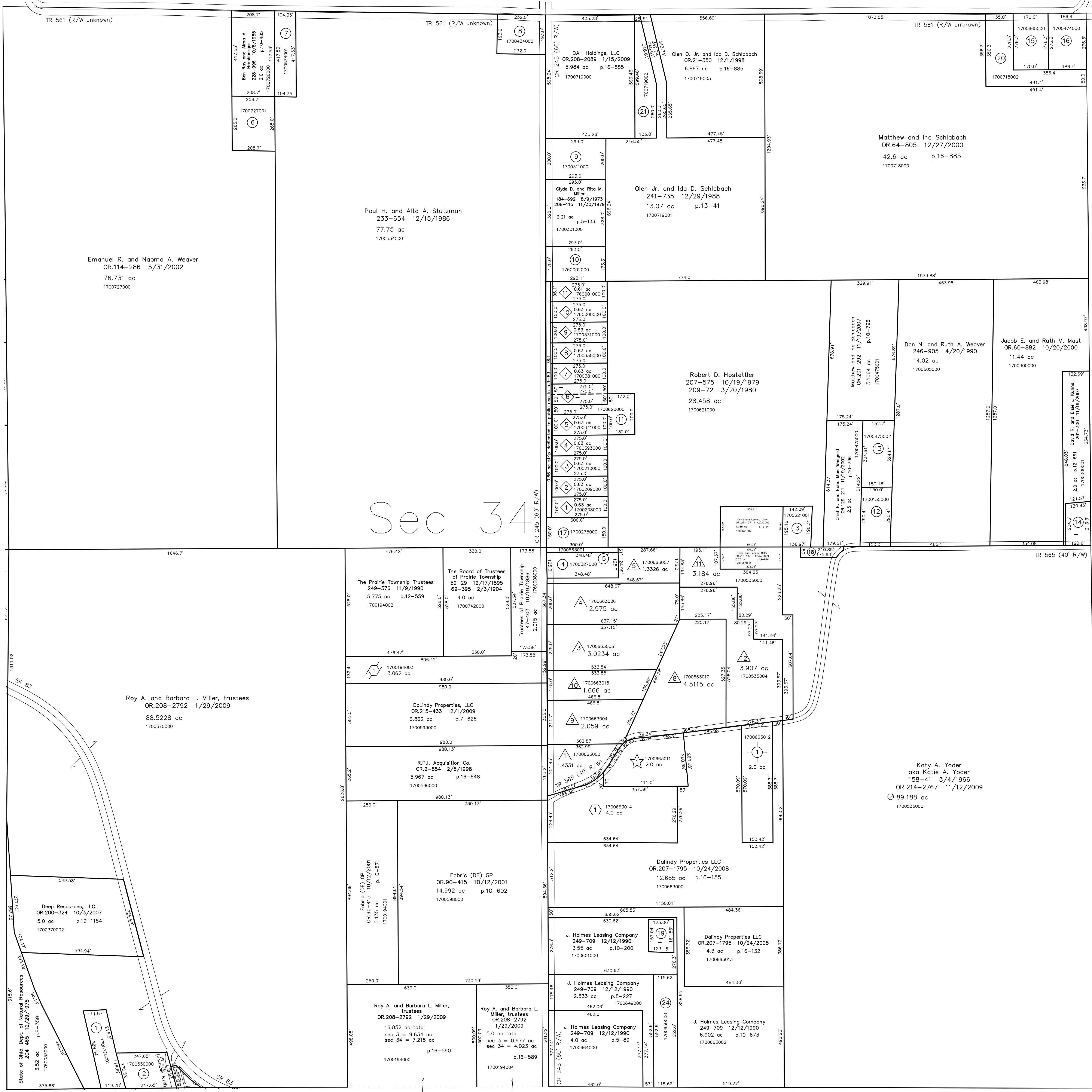

- ◇ Florence Williams Allotment No.1  
Plot 3-83 Platted 12/16/1959
- 1700208000 (1) Joseph and Martha Wengard  
OR.127-12 10/30/2002  
0.63 ac p.3-83/3
- 1700209000 (2) Joseph and Martha Wengard  
OR.127-12 10/30/2002  
0.63 ac p.3-83/3
- 1700210000 (3) Joseph and Martha Wengard  
OR.127-12 10/30/2002  
0.63 ac p.3-83/3
- 1700393000 (4) Larry D. and Cheri A. Salisbury  
201-781 5/9/1978  
0.63 ac p.3-83/3
- 1700341000 (5) Stanley D. and Linda Mullens  
203-524 10/5/1978  
0.63 ac p.3-83/3
- 1700622000 (6) Robert D. Hostettler  
218-585 10/25/1982  
0.316 ac p.10-84/4
- 1700623000 (7) Stanley D. and Linda Mullens  
203-526 10/5/1978  
0.314 ac p.3-83/3
- 1700381000 (8) Dale Edward and Mary Ellen Renker  
186-595 3/18/1974  
0.63 ac p.3-83/3
- 1700330000 (9) Steve A. and Linda S. Rodford  
265-47 6/29/1994  
0.63 ac p.3-83/3
- 1700331000 (10) Raymond P. and Miriam E. Petersheim  
OR.176-464 3/1/2004  
0.63 ac p.3-83/3
- 1760000000 (11) Bethany Conservative Mennonite Church  
187-413 6/3/1974  
0.63 ac p.3-83/3
- 1760001000 (12) Bethany Conservative Mennonite Church  
187-413 6/3/1974  
0.61 ac p.3-83/3

- △ Williams Allotment No.2  
Plot 2-205 Platted 12/30/1987
- 1700663003 (1) Gary D. Lemon  
OR.156-668 7/16/2003  
1.431 ac p.2-205/6
- 1700663005 (2) Marion and Karen Lewis  
261-486 9/7/1993  
3.0234 ac p.2-205/6
- 1700663006 (3) Paul Adrian Miller  
237-627 12/30/1987  
2.975 ac p.2-205/6
- 1700663007 (4) Richard D. and Lorraine F. Miller  
237-630 12/30/1987  
1.3326 ac p.2-205/6
- 1700663010 (5) Joe R. and Ada Miller  
277-404 3/8/1997  
4.5115 ac p.2-205/6
- Replating & Renumbering of Lot 2  
Plot 15-116 Platted 1/6/1997
- 1700663004 (6) Gary D. Lemon  
OR.156-668 7/16/2003  
2.059 ac p.15-116/6
- 1700663015 (7) Gary Lemon  
276-764 1/9/1997  
1.666 ac p.15-116/6
- Replat of Lots 6 & 7 of Williams Allotment No.2  
Plot 19-974 Platted 3/27/2007
- 1700535003 (8) Ben A. and Susie Troyer  
OR.197-444 5/22/2007  
3.184 ac p.19-974/6
- 1700535004 (9) Mervin L. and Leanna B. Kline  
OR.197-434 5/22/2007  
3.907 ac p.19-974/6

- ☆ Florence Williams Allotment No.3  
Plot 15-17 Platted 10/1/1993
- 1700663011 (1) William E. and Miriam J. Gingerich  
276-635 12/30/1996  
2.0 ac p.15-17/6
- Florence Williams Allotment No.4  
Plot 15-65 Platted 10/10/1995
- 1700663012 (1) Atlee J. and Elsie Hostettler  
270-915 11/14/1995  
2.0 ac p.15-65/6
- Florence Williams Allotment No.5  
Plot 15-97 Platted 7/16/1996
- 1700663014 (1) Allen L. and Sara Ann Yoder  
274-531 7/29/1996  
4.0 ac p.15-97/6
- Florence Williams Allotment No.6  
Plot 15-151 Platted 11/17/1997
- 1700194003 (1) Denver Beckett  
OR.91-773 10/29/2001  
3.062 ac p.15-151/6

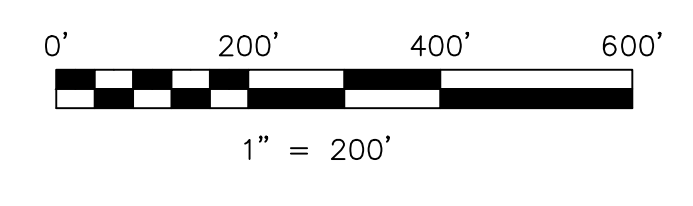

LET IT BE KNOWN, THIS MAP HAS BEEN PREPARED AS A REFERENCE GUIDE TO PROPERTY OWNERSHIP. WE BELIEVE THIS INFORMATION TO BE CORRECT AND CURRENT. HOWEVER, IT IS NOT INTENDED FOR ANY LEGAL USE, WHETHER IT BE IN SALES, TRANSFERS, TRADES, LEASES OF ANY TYPE, ETC., AND DO NOT ACCEPT RESPONSIBILITY FOR ERRORS OF ANY NATURE OR OMISSIONS CONTAINED HEREIN.

new survey required for next transfer

Last Revision: 12/1/2009  
**T-14, R-13, Sec.34**  
**Prairie Twp.**  
**Holmes County, Ohio**

**PR-21**