

- 1700728000 ① Lester E. and Sharon Miller  
OR 204-1776 5/14/2008  
0.977 ac p.10-495
- 1700731000 ② Trico Land Co., LLC  
OR 200-204 10/2/2007  
1.24 ac p.18-535
- 1700749000 ③ Citlow Farms Ltd.  
OR 204-1922 5/15/2008  
1.155 ac p.2-463
- 1700128006 ④ Maria M. Tate  
OR 127-132 10/31/2002  
1.0 ac p.14-387
- 1700731004 ⑤ A. Gary and Deborah J. Paddock  
OR 132-677 12/19/2002  
0.686 ac p.15-477
- 0000000000 ⑥ not used
- 0000000000 ⑦ not used
- 0000000000 ⑧ not used
- 1700441000 ⑨ H.I. Smith Oil & Gas, Inc.  
252-391 8/9/1991  
1.019 ac p.8-747
- 0000000000 ⑩ not used
- 0000000000 ⑪ not used
- 0000000000 ⑫ not used
- 1700128007 ⑬ Maria M. Tate  
OR 127-132 10/31/2002  
0.048 ac p.16-347
- 1700041001 ⑭ Bands Company, Inc.  
OR 200-1794 10/24/2007  
0.85 ac p.16-440
- 1700040003 ⑮ JVN Sales, Ltd.  
281-824 12/12/1997  
0.729 ac p.16-498
- 1700731003 ⑯ Willis A. and Laura I. Yoder  
OR 41-47 10/25/1999  
0.387 ac p.17-284

T13, R13, Sec.10 PR-19

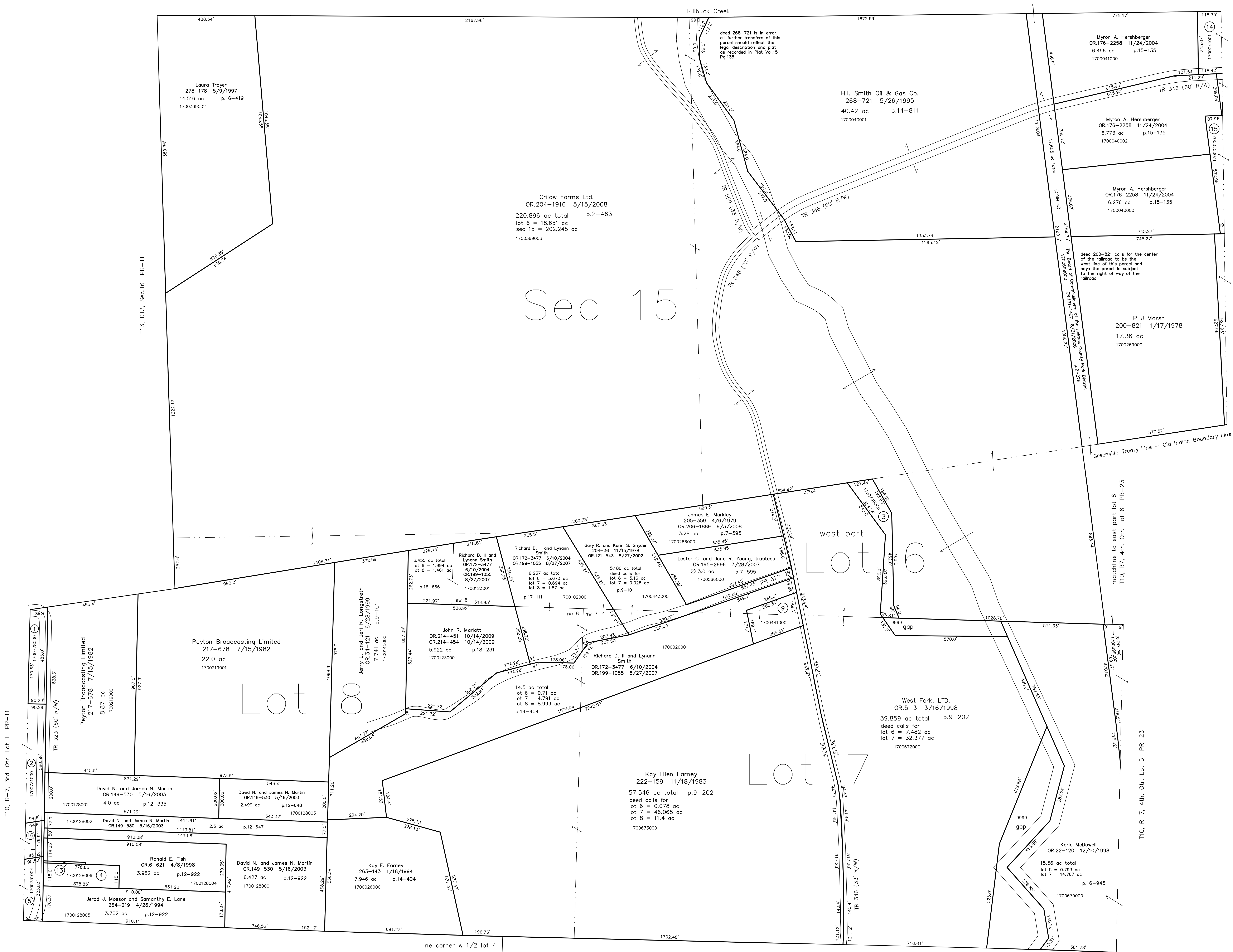

T10, R-7, 3rd. Qtr. Lot 1 PR-11

T10, R-7, 4th. Qtr. Lot 5 PR-23

T13, R13, Sec.14 PR-23

Hardy Township T9, R7, 1st. Qtr. Lot 7 H-17

Last Revision: 10/14/2009

**T-10, R-7, 4th. Qtr.  
Lots w pt 6,7,8  
T-13, R-13, Sec.15  
Prairie Twp.  
Holmes County, Ohio**

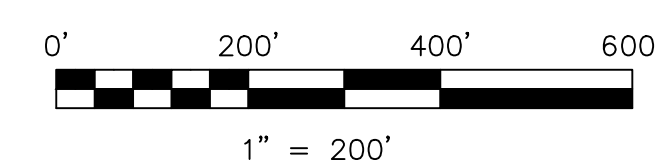

LET IT BE KNOWN, THIS MAP HAS BEEN PREPARED AS A REFERENCE GUIDE TO PROPERTY OWNERSHIP. WE BELIEVE THIS INFORMATION TO BE CORRECT AND CURRENT. HOWEVER IT IS NOT INTENDED FOR ANY LEGAL USE, WHETHER IT BE IN SALES, TRANSFERS, TRADES, LEASES OF ANY TYPE, ETC., AND DO NOT ACCEPT RESPONSIBILITY FOR ERRORS OF ANY NATURE OR OMISSIONS CONTAINED HEREIN.

new survey required for next transfer

**PR-16**