

- 1760036000 ① State of Ohio, Department of Natural Resources
214-760 10/7/1981
215-121 10/28/1981
0.502 ac p.7-675
- 1760038000 ② State of Ohio, Department of Natural Resources
214-762 10/7/1981
0.115 ac p.7-675
- 1700578000 ③ Bill C. Hall
270-524 10/10/1995
1.98 ac p.2-82

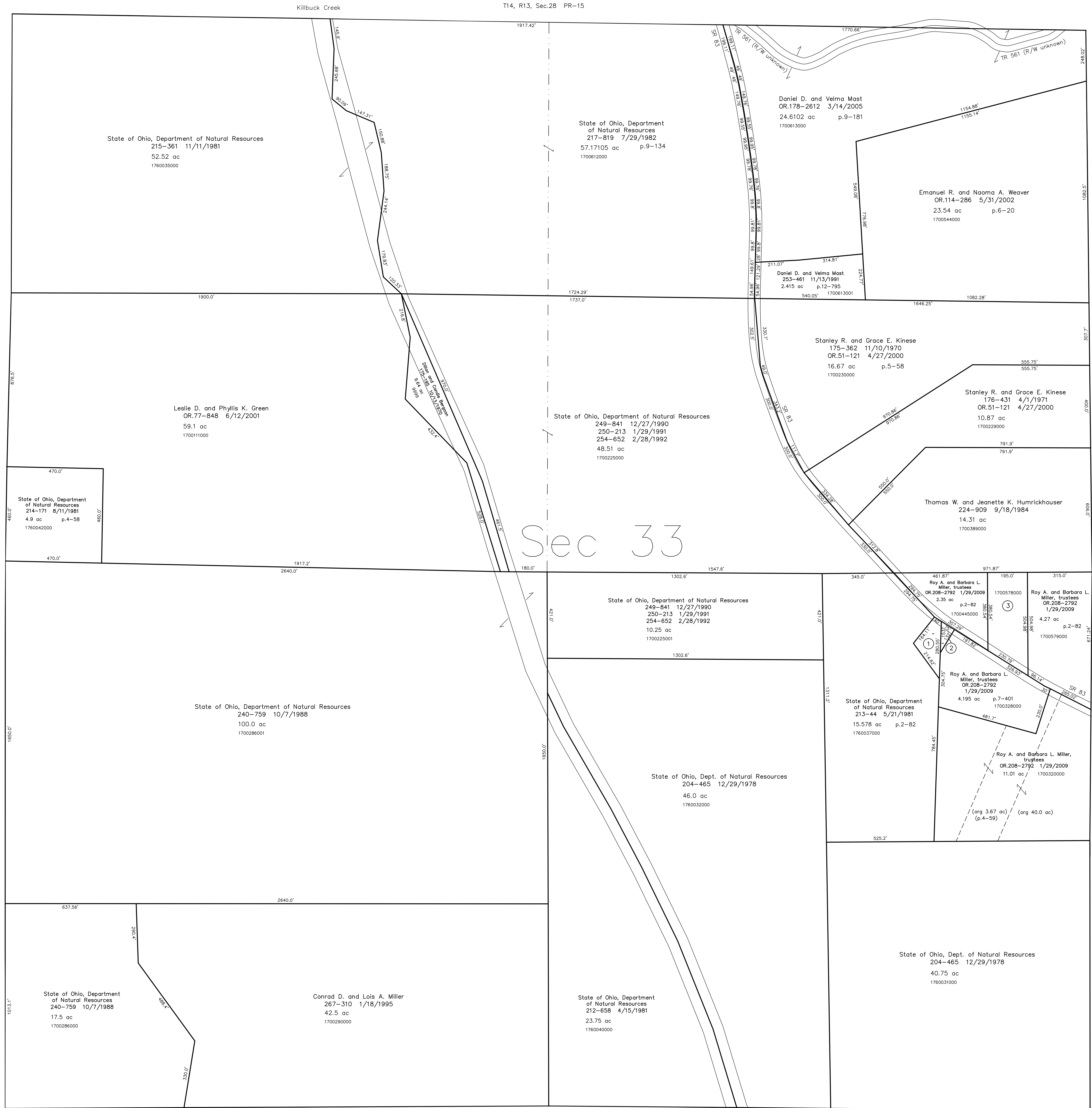

T14, R13, Sec.32 PR-9

T14, R13, Sec.34 PR-21

T14, R13, Sec.28 PR-15

T13, R13, Sec.4 PR-13

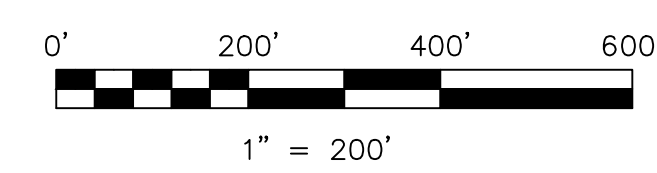

LET IT BE KNOWN, THIS MAP HAS BEEN PREPARED AS A REFERENCE GUIDE TO PROPERTY OWNERSHIP. WE BELIEVE THIS INFORMATION TO BE CORRECT AND CURRENT. HOWEVER IT IS NOT INTENDED FOR ANY LEGAL USE, WHETHER IT BE IN SALES, TRANSFERS, TRADES, LEASES OF ANY TYPE, ETC., AND DO NOT ACCEPT RESPONSIBILITY FOR ERRORS OF ANY NATURE OR OMISSIONS CONTAINED HEREIN.

new survey required
for next transfer

Last Revision: 1/29/2009

**T-14, R-13, Sec.33
Prairie Twp.
Holmes County, Ohio**

PR-14