

- 1700730000 ① Lester E. and Sharon Miller
OR.204-1776 5/14/2008
1.278 ac p.10-495
- 1700012006 ② Linda C. Kisling
268-260 4/19/1995
OR.43-788 12/14/1999
1.288 ac p.13-115
- 1700012005 ③ Marion S. and Erica E. Schonauer
OR.204-906 4/30/2008
1.598 ac p.14-427
- 1700011000 ④ Linda C. Kisling
278-608 6/11/1997
OR.43-785 12/14/1999
1.0 ac p.7-224
- 1700084000 ⑤ Larry D. and Jeanette R. McVay
247-46 4/27/1990
1.0 ac p.5-149
- 1700439010 ⑥ Mattie D. and Sarah D. Troyer
255-867 6/16/1992
1.0 ac p.12-964
- 1700731001 ⑦ Trico Land Co., LLC
OR.200-204 10/2/2007
1.075 ac p.16-55
- 1700731002 ⑧ Marion S. and Erica E. Schonauer
OR.204-906 4/30/2008
0.094 ac p.16-149
- 1700012009 ⑨ John S. and Mary Ann Smucker
OR.19-932 11/9/1998
0.398 ac p.16-449
- 0000000000 ⑩ not used
- 1700439006 ⑪ Linda F. Cumpson
OR.174-3058 9/2/2004
1.747 ac p.16-661
- 1700731004 ⑫ A. Gary and Deborah J. Paddock
OR.132-677 12/19/2002
1.04 ac p.18-477
- 1700239003 ⑬ Larry D. and Jeanette R. McVay
OR.160-491 5/13/2005
0.233 ac p.19-390
- 1700012003 ⑭ Martin J. and Patricia E. Fisher
OR.46-683 3/3/2000
OR.48-149 3/3/2000
1.746 ac p.17-377
- 1700012000 ⑮ Linda C. Kisling
278-608 6/11/1997
OR.43-785 12/14/1999
1.75 ac
- 1700239005 ⑯ Allen L. and Regina Miller
OR.202-2805 2/26/2008
1.0 ac p.19-1256

T13, R13, Sec.9 PR-12

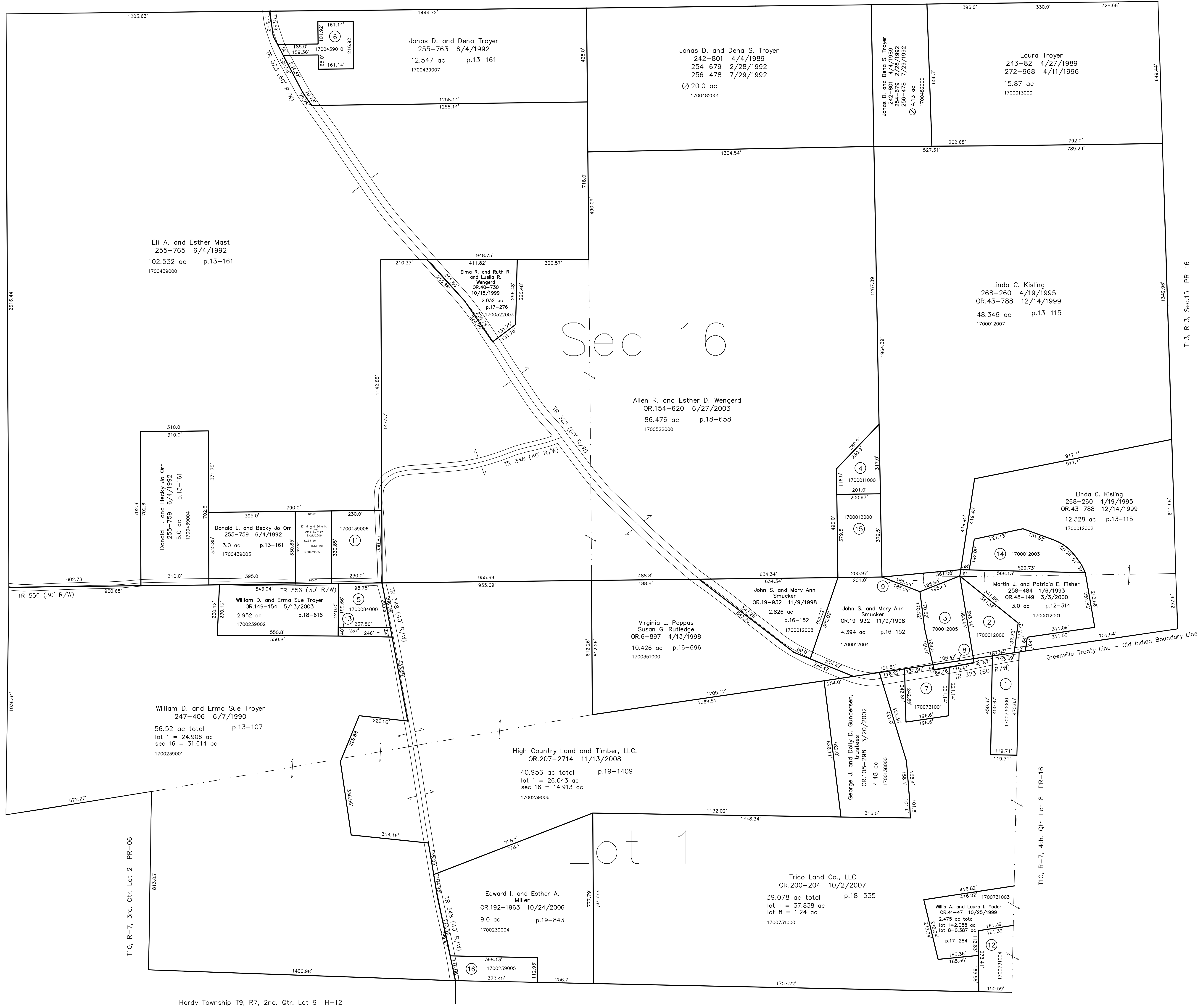

T13, R13, Sec.17 PR-06

T13, R13, Sec.15 PR-16

T10, R-7, 3rd. Qtr. Lot 2 PR-06

T10, R-7, 4th. Qtr. Lot 8 PR-16

Hardy Township T9, R7, 2nd. Qtr. Lot 9 H-12

Hardy Township T9, R7, 2nd. Qtr. Lot 8 H-18

Last Revision: 8/21/2009
T-10, R-7, 3rd. Qtr. Lot 1
T-13, R-13, Sec.16
Prairie Twp.
Holmes County, Ohio

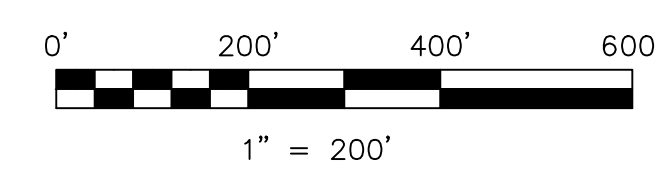

LET IT BE KNOWN, THIS MAP HAS BEEN PREPARED AS A REFERENCE GUIDE TO PROPERTY OWNERSHIP. WE BELIEVE THIS INFORMATION TO BE CORRECT AND CURRENT, HOWEVER IT IS NOT INTENDED FOR ANY LEGAL USE, WHETHER IT BE IN SALES, TRANSFERS, TRADES, LEASES OF ANY TYPE, ETC., AND DO NOT ACCEPT RESPONSIBILITY FOR ERRORS OF ANY NATURE OR OMISSIONS CONTAINED HEREIN.

new survey required
 for next transfer

PR-11