

- 1700092001 ① Richard and Lorrta Day
256-116 7/6/1992
256-225 7/14/1992
1.0 ac p.12-960
- 1700477002 ② James and Shirley Croskey
237-908 1/29/1988
0.105 ac
- 1760013001 ③ Board of Trustees of the Sunnyslope Parochial School
154-241 10/28/1954
0.218 ac p.4-39
- 1760013000 ④ Board of Trustees of the Sunnyslope Parochial School
154-241 10/28/1954
1.033 ac p.4-39
- 1700429000 ⑤ Bruce L. and Gloria A. Shaw
207-117 8/27/1979
1.0 ac p.8-475
- 1700110000 ⑥ Leslie D. and Phyllis K. Green
OR.77-848 6/12/2001
1.499 ac p.17-891
- 1700136000 ⑦ Leslie D. and Phyllis K. Green
176-857 5/3/1971
0.72 ac p.5-78
- 1700110001 ⑧ Leslie D. and Phyllis K. Green
264-44 4/12/1994
0.644 ac p.14-485
- 1700260000 ⑨ Tyler W. Humrichouser
Billie Jo Bailey
266-606 11/9/1994
0.72 ac p.5-78
- 1700109000 ⑩ Jerry T. and Sharon A. Baird
217-205 8/4/1982
0.9 ac p.7-53
- 1700724000 ⑪ Lester E. and Miriam Miller
228-938 10/7/1985
0.824 ac p.10-482
- 1700100000 ⑫ Lester E. and Miriam Miller
223-733 5/31/1984
1.0 ac in sec 29 and 32 p.5-127
- 1700397005 ⑬ Paul A. Schlabach
OR.179-1580 4/13/2005
OR.198-1746 7/23/2007
0.959 ac p.16-5
- 1700110002 ⑭ Leslie D. and Phyllis K. Green
OR.1-705 1/14/1988
0.048 ac p.16-630
- 1700689004 ⑮ Richard A. and Danielle D. Byler
OR.11-977 7/2/1998
0.467 ac p.16-779
- 1700397007 ⑯ Clifford E. Ratta
OR.29-918 4/21/1999
0.179 ac p.16-956
- 1700397008 ⑰ James B. Figley
OR.29-920 4/21/1999
OR.202-2265 2/19/2008
Deborah Holdiman
OR.202-2268 2/19/2008
0.162 ac p.16-956
- 1700397010 ⑱ Leslie D. and Phyllis K. Green
OR.77-848 6/12/2001
0.323 ac p.17-890
- 1700397011 ⑲ Leslie D. and Phyllis K. Green
OR.181-128 6/21/2005
0.345 ac p.17-890
- 1700397000 ⑳ Paul A. and Martha Schlabach
OR.179-223 3/25/2005
1.253 ac p.19-347
- 1700397015 ㉑ Roy and Linda Hershberger
OR.179-217 3/25/2005
0.168 ac p.19-347
- 1700689002 ㉒ Richard A. and Danielle D. Byler
259-679 4/27/1993
1.682 ac p.14-195
- 1700397006 ㉓ Clifford E. Ratta
OR.13-28 7/21/1998
1.727 ac p.16-800

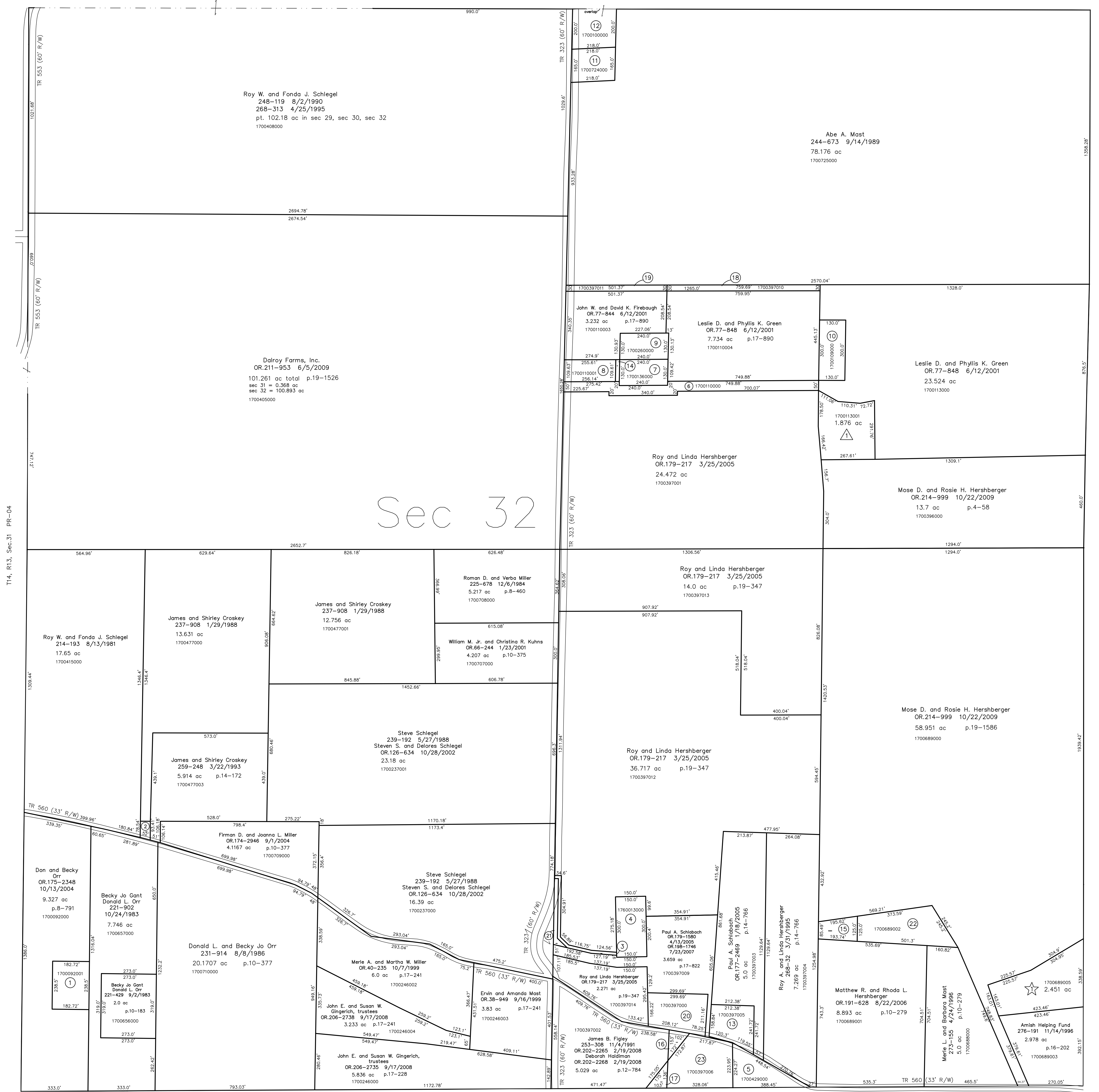

Sec 32

T14, R13, Sec.31 PR-04

T14, R13, Sec.33 PR-14

- ☼ Coffee Run Subdivision
Plat 19-12 Platted 3/10/2004
- 1700689005 ☼ Henry N. and Miriam Troyer
OR.171-1256 4/12/2004
2.451 ac p.19-12
- ⚠ Firebaugh Allotment Phase 1
Plat 2-285 Platted 1/23/1998
- 1700113001 ⚠ Gregory D. and Heidi D. Lemon
OR.206-1663 8/29/2008
1.876 ac p.2-285

Last Revision: 10/22/2009

T-14, R-13, Sec.32 Prairie Twp. Holmes County, Ohio

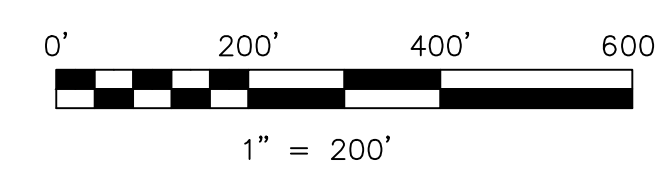

LET IT BE KNOWN, THIS MAP HAS BEEN PREPARED AS A REFERENCE GUIDE TO PROPERTY OWNERSHIP. WE BELIEVE THIS INFORMATION TO BE CORRECT AND CURRENT, HOWEVER IT IS NOT INTENDED FOR ANY LEGAL USE, WHETHER IT BE IN SALES, TRANSFERS, TRADES, LEASES OF ANY TYPE, ETC., AND DO NOT ACCEPT RESPONSIBILITY FOR ERRORS OF ANY NATURE OR OMISSIONS CONTAINED HEREIN.

new survey required for next transfer

PR-09