

- 1700714000 ① John C. Mulholl
229-190 10/29/1985
1.073 ac p.10-387
- 1700372000 ② Stephen Phillips
181-223 8/25/1972
259-125 3/8/1993
OR.86-308 8/31/2001
1.0 ac p.5-146
- 1700470000 ③ Neel and Elsie Summers
191-377 7/25/1975
253-571 11/25/1991
1.5 ac p.7-489
- 1700349000 ④ Wilbur D. and Karen A. McCluggage
277-458 3/11/1997
OR.137-315 1/31/2003
0.75 ac p.5-58
- 1700223000 ⑤ Emma P. and Barbara P. and Ruth P. Chupp
OR.192-515 10/10/2006
0.58 ac p.5-83
- 1700738000 ⑥ Levi A. and Naomi Miller
229-815 12/26/1985
0.25 ac S.F.T.
- 1700715003 ⑦ Michael S. and Julie B. Hovener
271-211 2/19/1997
0.899 ac p.16-352
- 1700185001 ⑧ Frank W. and Mary A. Hoover, trustees
OR.208-1901 1/9/2009
1.533 ac p.14-868
- 1700508000 ⑨ James R. and Mary Ann Schlabach
OR.12-937 7/20/1998
1.58 ac p.4-149

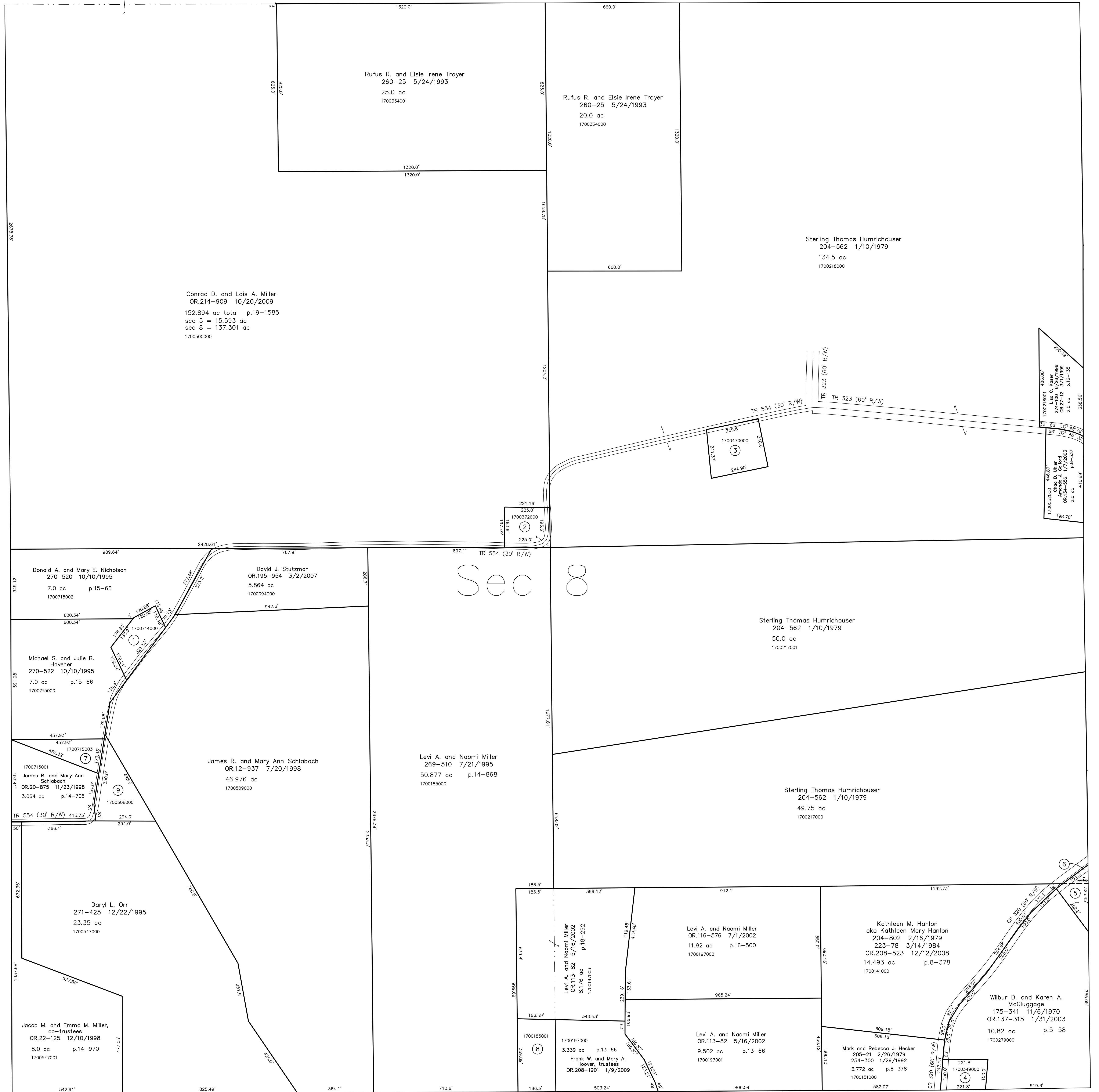

T13, R13, Sec.7 PR-02

T13, R13, Sec.9 PR-12

Last Revision: 10/20/2009

**T-13, R-13, Sec.8
Prairie Twp.
Holmes County, Ohio**

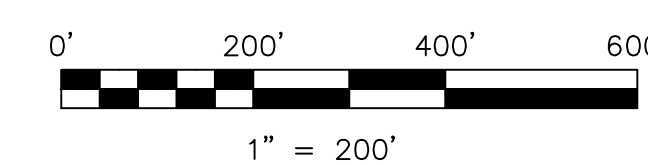

LET IT BE KNOWN, THIS MAP HAS BEEN PREPARED AS A REFERENCE GUIDE TO PROPERTY OWNERSHIP. WE BELIEVE THIS INFORMATION TO BE CORRECT AND CURRENT, HOWEVER IT IS NOT INTENDED FOR ANY LEGAL USE, WHETHER IT BE IN SALES, TRANSFERS, TRADES, LEASES OF ANY TYPE, ETC., AND DO NOT ACCEPT RESPONSIBILITY FOR ERRORS OF ANY NATURE OR OMISSIONS CONTAINED HEREIN.

new survey required
for next transfer

PR-07

