

- 170003000 ① Juanita Alexander  
141-455 10/1/1959  
0.638 ac p.3-76
- 000000000 ② not used
- 1700045000 ③ Aden E. and Ada A. Burkholder  
193-207 2/23/1976  
1.47 ac p.3-55
- 1700384005 ④ James C. and Melva V. Rohr  
171-343 8/29/1969  
1.0 ac
- 1700343000 ⑤ Norma Miller  
254-981 3/30/1992  
OR 186-3125 2/22/2006  
1.0 ac p.7-141
- 1700452000 ⑥ Guy Roy and Lois JoAnne Stallman  
194-108 5/7/1976  
0.55 ac p.7-613

T13, R13, Sec.7 PR-02

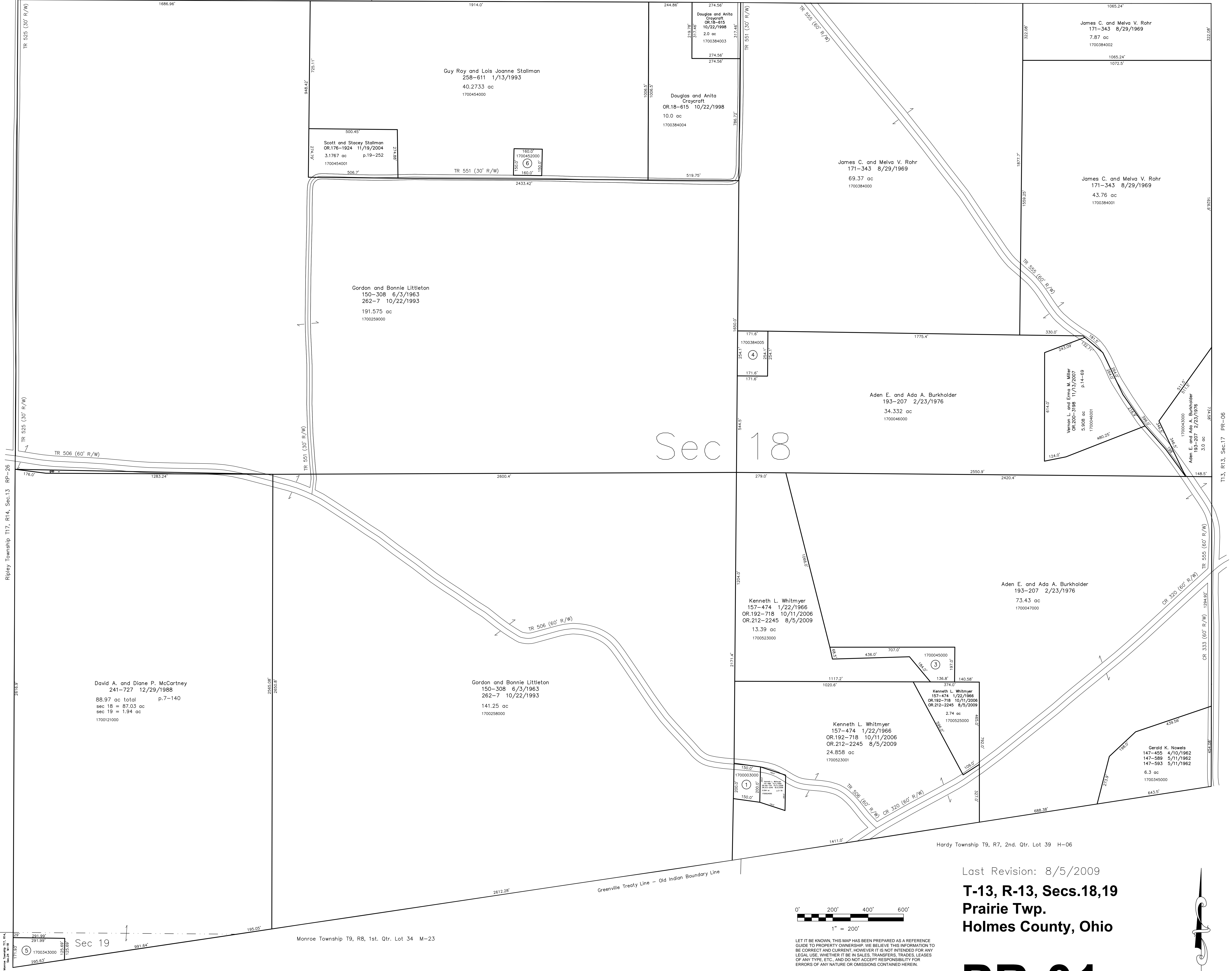

Last Revision: 8/5/2009  
**T-13, R-13, Secs.18,19**  
**Prairie Twp.**  
**Holmes County, Ohio**

PR-01