

Salt Creek Township T14, R12, Sec.18 SC-11

Greenville Treaty Line - Old Indian Boundary Line

T13, R13, Sec.13 PR-29

matchline to west part lot 9  
T10, R6, 3rd. Qtr. Lot 9 PR-29

Salt Creek Township T10, R6, 3rd. Qtr. Lot 4 SC-01

T10, R-6, 3rd. Qtr. Lot 10 PR-29

Salt Creek Township T10, R6, 3rd. Qtr. Lot 8 SC-01

- 1600006001 ① Duane A. and Naomi E. Miller  
OR.76-532 5/31/2001  
0.464 ac p.16-137
- 1600005001 ② Sunset View Enterprises, Ltd.  
OR.168-3482 12/22/2003  
0.311 ac p.16-225
- 1600001002 ③ Lester J. and Mary Ann Miller  
147-197 1/30/1982  
216-931 5/4/1982  
1.34 ac
- 1600004000 ④ David R. and Martha Weaver  
OR.145-747 4/16/2003  
1.5 ac p.7-186

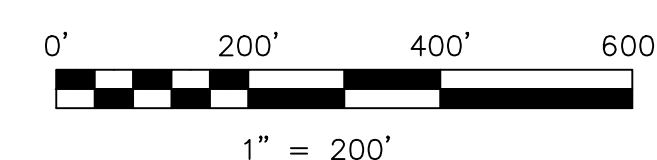
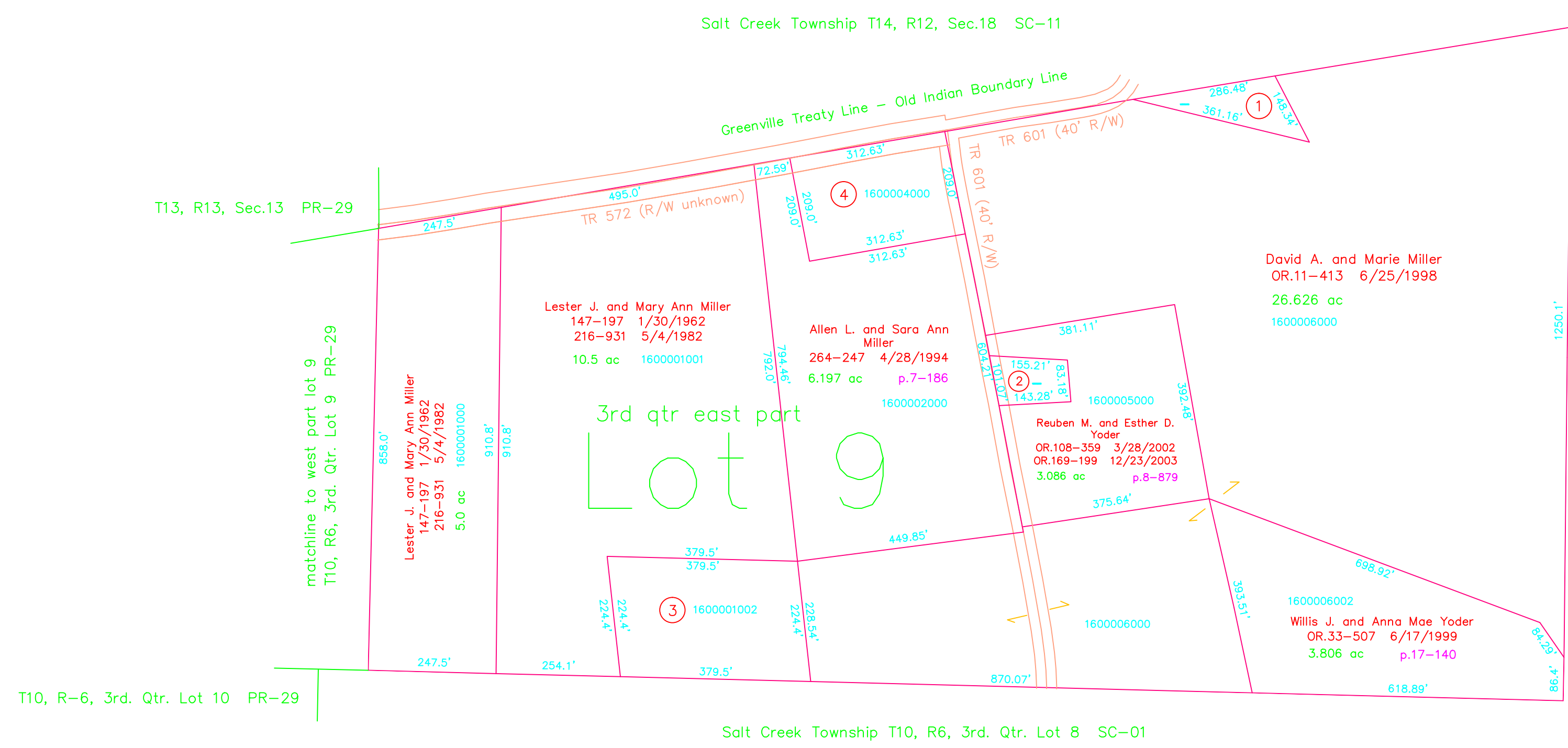

LET IT BE KNOWN, THIS MAP HAS BEEN PREPARED AS A REFERENCE GUIDE TO PROPERTY OWNERSHIP. WE BELIEVE THIS INFORMATION TO BE CORRECT AND CURRENT, HOWEVER IT IS NOT INTENDED FOR ANY LEGAL USE, WHETHER IT BE IN SALES, TRANSFERS, TRADES, LEASES OF ANY TYPE, ETC., AND DO NOT ACCEPT RESPONSIBILITY FOR ERRORS OF ANY NATURE OR OMISSIONS CONTAINED HEREIN.

⊙ new survey required  
○ for next transfer

Last Revision: 12/23/2003

**T-10, R-6, 3rd. Qtr. e pt Lot 9**  
**Prairie Twp.**  
**Holmes County, Ohio**

**PR-34**

