

- 1700653001 ① Johnny Jr. and Mary J. Miller
OR 198-566 7/3/2007
1.5 ac p.12-599
- 1700661000 ② Joseph Jr. and Donna Malboch
245-881 1/10/1990
1.231 ac p.9-199
- 1700169000 ③ Daniel S. and Ruth B. Hershberger
178-461 11/8/1971
257-1012 11/24/1992
1.47 ac p.5-102
- 1700638000 ④ Harold and Linda Alexander
220-64 4/15/1983
0.5 ac p.9-174
- 1700701003 ⑤ The Village of Fredericksburg, Ohio
273-810 5/31/1996
273-817 5/31/1996
0.778 ac p.2-255
- 1700292001 ⑥ Wain P. and Ruby A. Weaver
OR 129-128 11/19/2002
1.0 ac p.16-775
- 1700265001 ⑦ Ervin T. and Esther E. Hostetter
Rubean E. and Clara W. Hostetter
OR 188-1821 5/3/2006
1.894 ac p.12-972
- 1700002000 ⑧ Harold and Linda Alexander
208-125 12/4/1979
1.862 ac p.8-529
- 1700643001 ⑨ The Village of Fredericksburg, Ohio
273-823 5/31/1996
1.706 ac p.2-255
- 1700642001 ⑩ Todd A. and Chris Weaver
OR 32-221 5/27/1999
1.395 ac p.17-119
- 1700265004 ⑪ John J. Jr. and Linda J. Miller
OR 201-3083 1/7/2008
1.536 ac p.19-1224

Wayne County, Franklin Township, T14, R13, Sec.24

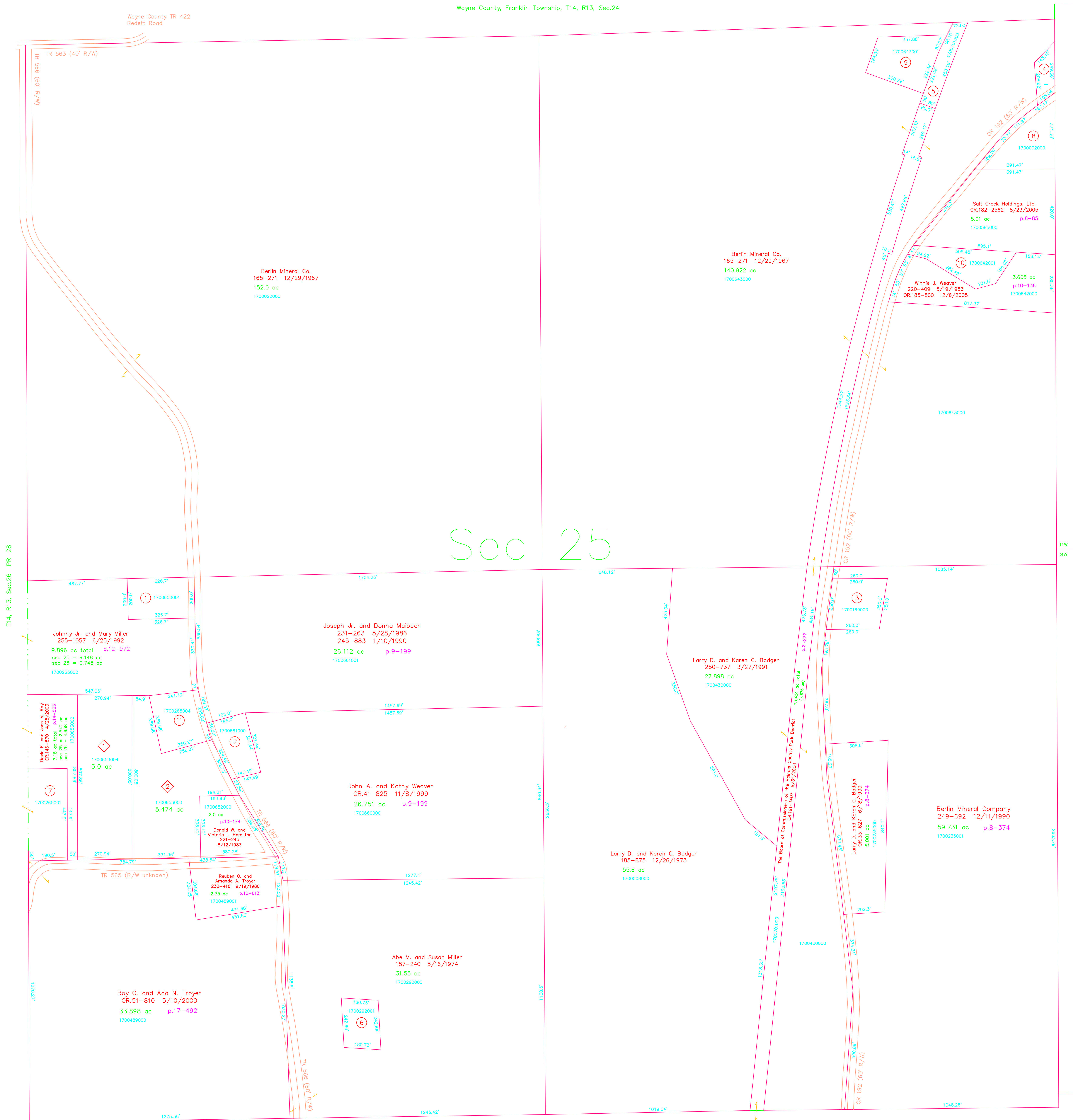

Sec 25

T14, R13, Sec.25 PR-28

T14, R13, Sec.36 PR-32

- ① Saw Mill Subdivision
Plat 18-533 Platted 2/25/2003
- 1700653004 ① Allen E. and Naomi A. Troyer
OR 190-3183 8/9/2006
5.0 ac p.18-533
- 1700653003 ① John J. Jr. and Linda J. Miller
OR 201-3080 1/7/2008
5.474 ac p.18-533

Last Revision: 1/7/2008

T-14, R-13, Sec.25
Prairie Twp.
Holmes County, Ohio

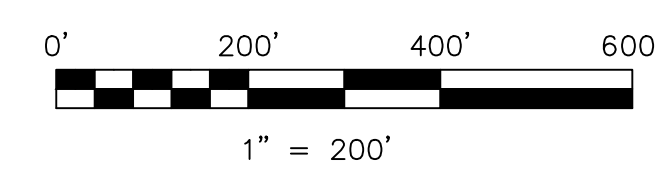

LET IT BE KNOWN, THIS MAP HAS BEEN PREPARED AS A REFERENCE GUIDE TO PROPERTY OWNERSHIP. WE BELIEVE THIS INFORMATION TO BE CORRECT AND CURRENT, HOWEVER IT IS NOT INTENDED FOR ANY LEGAL USE, WHETHER IT BE IN SALES, TRANSFERS, TRADES, LEASES OF ANY TYPE, ETC., AND DO NOT ACCEPT RESPONSIBILITY FOR ERRORS OF ANY NATURE OR OMISSIONS CONTAINED HEREIN.

new survey required
for next transfer

PR-33

Salt Creek Township T15, R12, Sec.30 SC-14

