

- 1700016000 ① Stephen D. and Kara M. Pootes  
OR.189-2557 7/31/2007  
1.023 ac p.17-894
- 1700152000 ② Jason P. and Mary Lisa Speelman  
OR.205-2577 7/16/2008  
0.8 ac
- 1700646000 ③ Rollin D. Parrot, trustee  
Jill M. Parrot, trustee  
OR.200-1346 10/19/2007  
0.653 ac p.10-139
- 1700031000 ④ Don E. Bretz  
206-92 6/7/1979  
OR.70-395 3/23/2001  
2.31 ac p.5-98
- 0000000000 ⑤ not used
- 1700629004 ⑥ Jason P. and Mary Lisa Speelman  
OR.205-2577 7/16/2008  
0.044 ac p.16-99
- 1700617000 ⑦ Brian A. and Donna L. Miller  
OR.42-460 11/19/1999  
1.784 ac p.16-425
- 1700142000 ⑧ Leland Hantzsche, Jr.  
201-485 4/12/1978  
275-170 8/10/1996  
1.163 ac
- 1700506006 ⑨ Brian A. and Donna L. Miller  
OR.62-345 11/13/2000  
1.0 ac p.17-549

T14, R13, Sec.25 PR-33

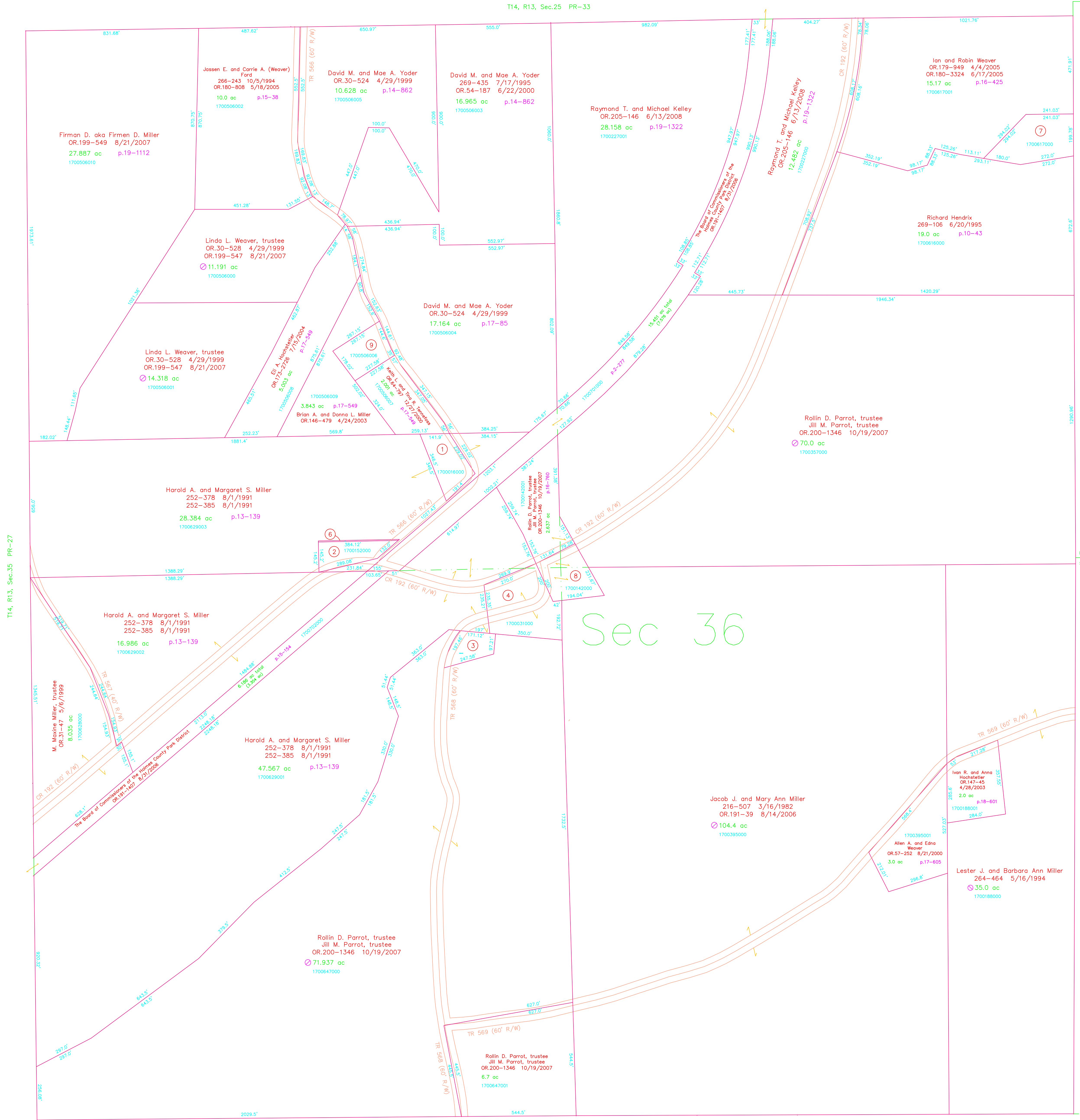

T14, R13, Sec.35 PR-27

T13, R13, Sec.1 PR-31

Salt Creek Township T15, R12, Sec.31 SC-13

Sec 36

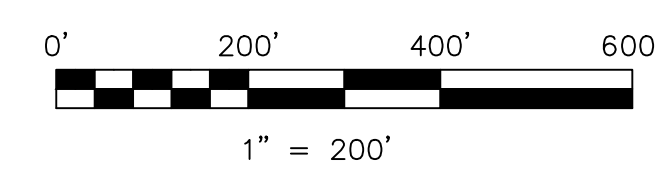

LET IT BE KNOWN, THIS MAP HAS BEEN PREPARED AS A REFERENCE GUIDE TO PROPERTY OWNERSHIP. WE BELIEVE THIS INFORMATION TO BE CORRECT AND CURRENT, HOWEVER IT IS NOT INTENDED FOR ANY LEGAL USE, WHETHER IT BE IN SALES, TRANSFERS, TRADES, LEASES OF ANY TYPE, ETC., AND DO NOT ACCEPT RESPONSIBILITY FOR ERRORS OF ANY NATURE OR OMISSIONS CONTAINED HEREIN.

new survey required for next transfer

Last Revision: 7/16/2008

**T-14, R-13, Sec.36**  
**Prairie Twp.**  
**Holmes County, Ohio**

**PR-32**

