

000000000 ① not used

- 1700658001 ② Albert M. and Ada J. Miller  
243-453 5/23/1989  
0.819 ac p.12-216
- 1700147000 ③ Mark X. Urbank, trustee  
OR.200-886 10/12/2007  
51.21 ac p.4-138
- 1700683004 ④ Levi G. and Ruth Weaver  
OR.98-780 9/27/2001  
1.528 ac p.18-85

T13, R13, Sec.2 PR-26

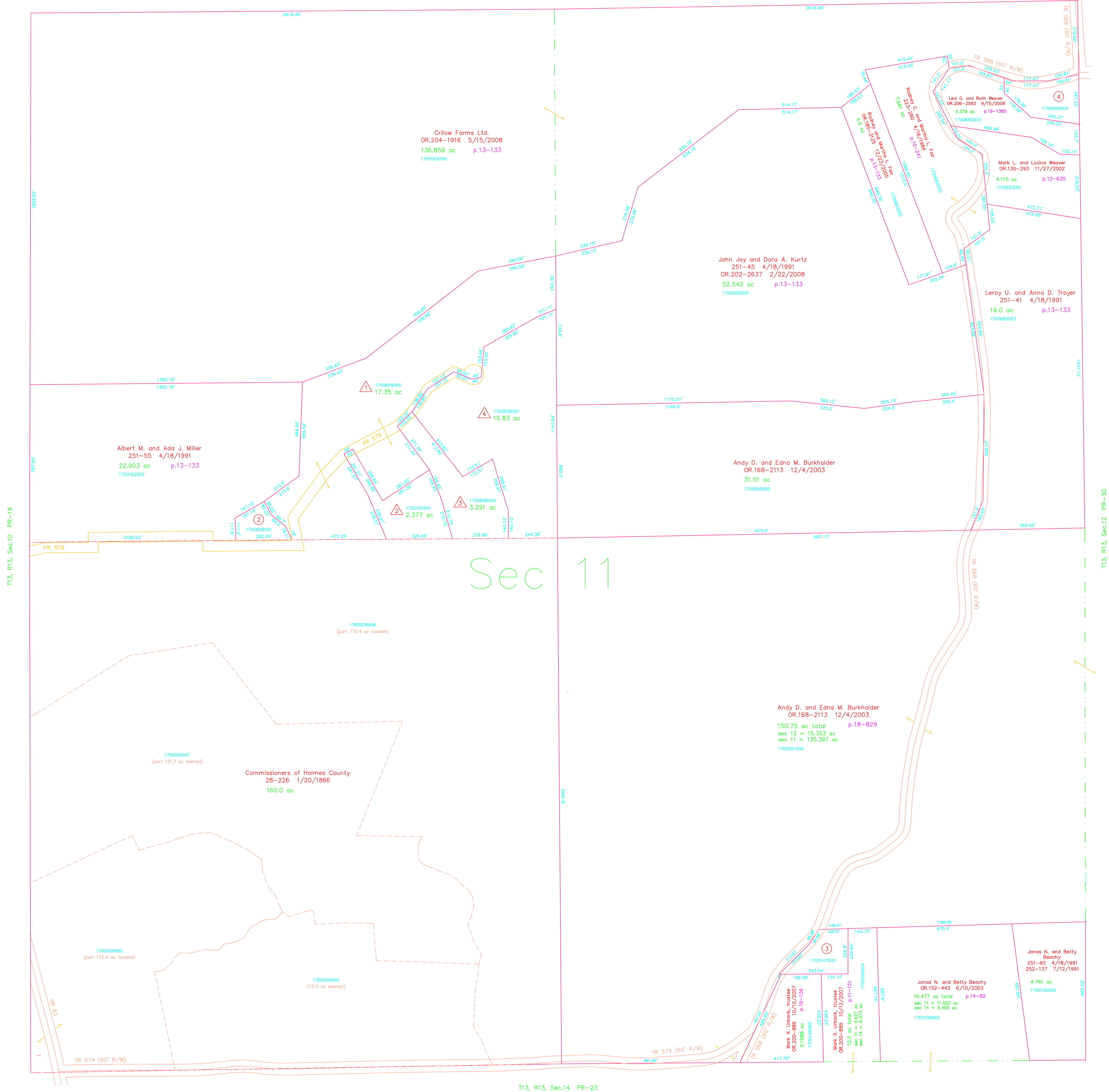

# Sec 11

T13, R13, Sec.10 PR-19

T13, R13, Sec.12 PR-30

T13, R13, Sec.14 PR-23

Maple Springs Subdivision  
Plot 2-366 Plotted 8/4/2003

- 1700659000 Alex and Debra Ann Chrapowicki  
207-626 10/29/1979  
217-235 6/7/1982  
221-576 9/19/1983  
221-769 10/6/1983  
251-53 4/18/1991  
17.35 ac p.2-366
- 1700162001 Adam Joseph and Beverly Christine Chrapowicki  
OR.196-2197 6/2/2007  
2.377 ac p.2-366
- 1700658000 Joshua David Chrapowicki  
OR.167-2995 11/2/2003  
3.291 ac p.2-366
- 1700659001 Alex and Debra Ann Chrapowicki  
207-626 10/29/1979  
217-235 6/7/1982  
221-576 9/19/1983  
221-769 10/6/1983  
251-53 4/18/1991  
10.83 ac p.2-366

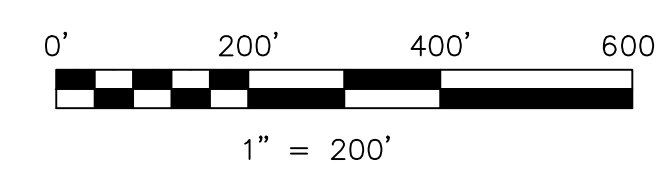

LET IT BE KNOWN, THIS MAP HAS BEEN PREPARED AS A REFERENCE GUIDE TO PROPERTY OWNERSHIP. WE BELIEVE THIS INFORMATION TO BE CORRECT AND CURRENT, HOWEVER IT IS NOT INTENDED FOR ANY LEGAL USE, WHETHER IT BE IN SALES, TRANSFERS, TRADES, LEASES OF ANY TYPE, ETC., AND DO NOT ACCEPT RESPONSIBILITY FOR ERRORS OF ANY NATURE OR OMISSIONS CONTAINED HEREIN.

new survey required  
for next transfer

Last Revision: 9/15/2008

**T-13, R-13, Sec.11**  
**Prairie Twp.**  
**Holmes County, Ohio**

# PR-25

