

- 1700679000 ① Karla McDowell  
OR 22-120 12/10/1998  
0.793 ac p.16-945
- 1700750000 ② Michael B. and Susan E. Stutzman  
OR 86-421 8/31/2001  
2.0 ac total
- 1700516000 ③ Dwayne Lee and Marie Wengard  
OR 134-100 1/2/2003  
1.951 ac p.7-532
- 1700670000 ④ Paula K. and Frank E. Jr. Lundin  
260-215 6/8/1993  
1.41 ac
- 1700232000 ⑤ Wayne L. and Barbara Ann Kline  
216-186 2/5/1982  
0.41 ac
- 1700850000 ⑥ Ronald R. Miller  
243-303 5/17/1989  
1.0 ac p.8-730
- 1700131000 ⑦ Jeffrey A. Hershberger  
OR 178-728 1/10/2007  
1.0 ac p.3-15
- 1700143000 ⑧ Donald W. and Tammy L. Hunt  
OR 108-637 4/1/2002  
0.797 ac p.8-462
- 1700257000 ⑨ Owen L. and Ada Mae Miller  
OR 178-976 2/16/2005  
0.61 ac p.3-42 B
- 1700515000 ⑩ Owen L. and Ada Mae Miller  
OR 178-976 2/16/2005  
0.177 ac p.6-171
- 1700589000 ⑪ Monroe M. and Phyllis A. Weaver  
249-186 10/29/1990  
1.16 ac
- 1700930000 ⑫ Wayne M. and Lavina Weaver  
260-218 6/8/1993  
OR 118-62 7/22/2002  
1.288 ac p.8-319
- 1700676000 ⑬ Wayne M. and Lavina Weaver  
260-218 6/8/1993  
OR 118-62 7/22/2002  
0.879 ac p.9-209
- 1700336000 ⑭ Wilbur Shawn Moray  
214-858 10/15/1981  
1.0 ac p.8-397
- 1700231001 ⑮ Andrew P. and Marie Miller  
233-536 12/29/1986  
0.3812 ac p.10-677
- 1700298000 ⑯ Andrew (aka Andy) P. and Marie Miller  
211-238 10/28/1980  
232-897 10/23/1986  
0.9721 ac p.8-397
- 1700041001 ⑰ Bands Company, Inc.  
OR 200-1794 10/24/2007  
1.15 ac p.16-440
- 1700278000 ⑱ Mary A. Schlabach  
OR 54-380 6/27/2000  
0.1357 ac
- 1700278001 ⑲ James L. and Deborah A. Schefer  
OR 208-533 12/12/2008  
0.643 ac p.17-412
- 1700231003 ⑳ Marvin D. and Naomi A. Weaver  
OR 56-877 8/14/2000  
0.192 ac p.17-579
- 1700232001 ㉑ Dwayne Lee and Marie Wengard  
OR 134-100 1/2/2003  
1.9693 ac p.12-100
- 1700338000 ㉒ H.I. Smith Oil & Gas, Inc.  
OR 92-59 10/31/2001  
1.4598 ac p.14-191

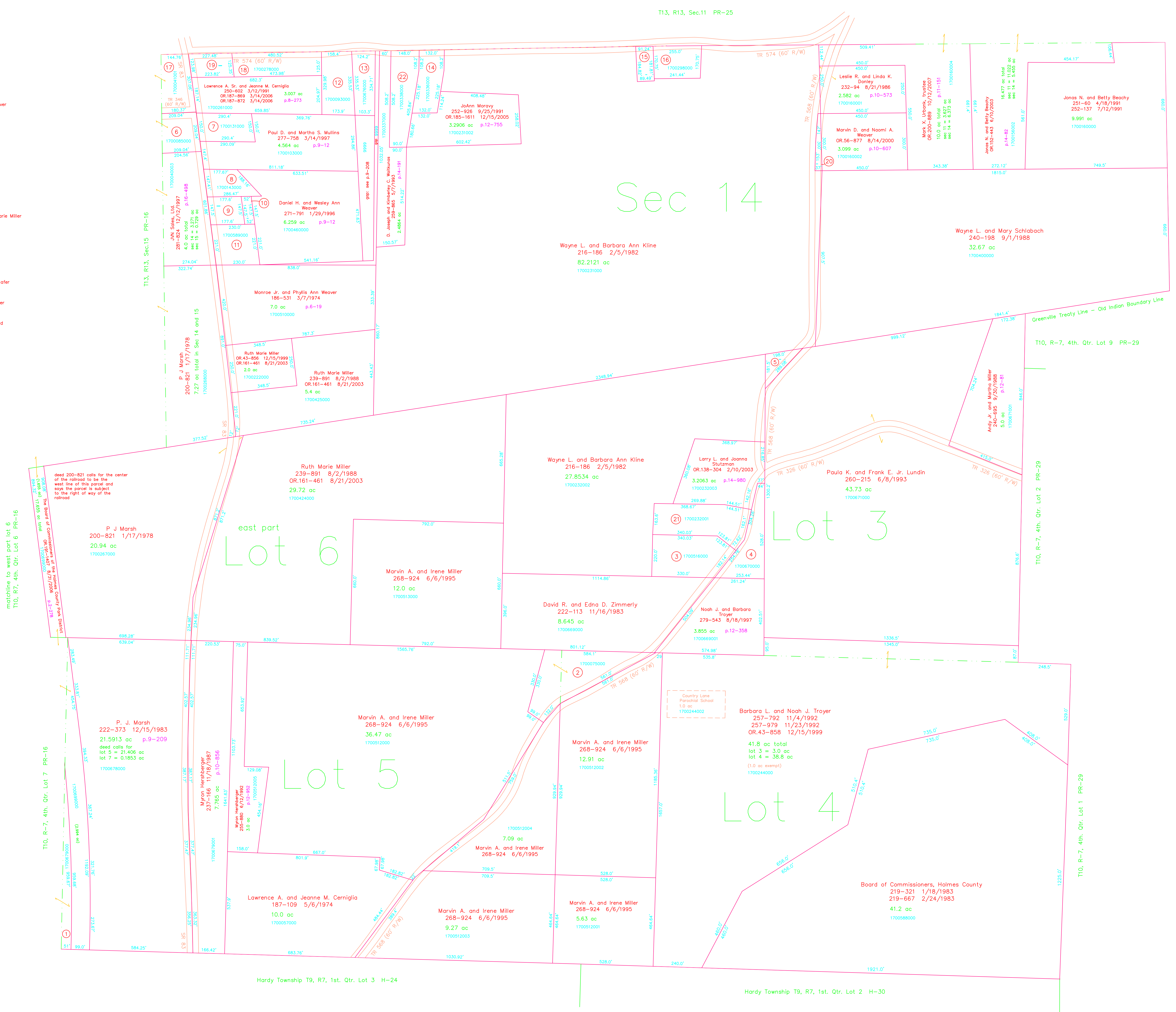

Last Revision: 12/12/2008

**T-10, R-7, 4th. Qtr.  
Lots 3,4,5, e pt 6  
T-13, R-13, Sec.14  
Prairie Twp.  
Holmes County, Ohio**

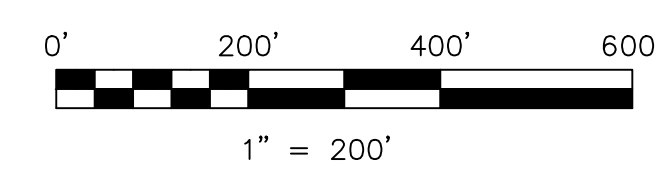

LET IT BE KNOWN, THIS MAP HAS BEEN PREPARED AS A REFERENCE GUIDE TO PROPERTY OWNERSHIP. WE BELIEVE THIS INFORMATION TO BE CORRECT AND CURRENT. HOWEVER IT IS NOT INTENDED FOR ANY LEGAL USE, WHETHER IT BE IN SALES, TRANSFERS, TRADES, LEASES OF ANY TYPE, ETC., AND DO NOT ACCEPT RESPONSIBILITY FOR ERRORS OF ANY NATURE OR OMISSIONS CONTAINED HEREIN.

new survey required for next transfer

**PR-23**