

- 1700321000 ① Steve D. Radford
OR.62-689 11/17/2000
1.58 ac
- 1700181000 ② Eli L. and Ella Hilty
200-658 12/21/1977
0.575 ac
- 1700600000 ③ Delia G. Beckett
OR.46-369 1/28/2000
1.599 ac p.3-46
- 1700017000 ④ Denver Beckett
240-157 8/25/1988
1.35 ac
- 1700392000 ⑤ Denver and Deborah Beckett
OR.35-125 7/15/1999
0.5 ac p.3-73
- 1700391000 ⑥ Denver and Deborah Beckett
OR.35-125 7/15/1999
0.5 ac p.3-78
- 1700599000 ⑦ Delia G. Beckett
OR.46-369 1/28/2000
0.23 ac p.3-46
- 1700600001 ⑧ Denver E. Beckett
OR.4-828 3/11/1988
0.421 ac p.14-497
- 1700150000 ⑨ Cheryl Blake
OR.175-1016 9/23/2004
1.0 ac
- 1700182000 ⑩ Eli L. and Ella Hilty
204-149 11/28/1978
0.72 ac
- 1700575001 ⑪ Ella A. Kauffman
OR.192-1526 10/19/2006
0.104 ac p.12-619
- 1700575000 ⑫ Tom and Jessica Corder
OR.175-3273 10/27/2004
1.047 ac p.14-864
- 1700179000 ⑬ Ella A. Kauffman
OR.192-1526 10/19/2006
0.35 ac p.3-79
- 0000000000 ⑭ Willis J. Miller "lost deeded owner"
123-225 11/5/1949
- 1760021000 ⑮ State of Ohio, Department of Natural Resources
197-428 3/18/1977
1.05 ac total in sec 28 and 29
- 1760020000 ⑯ State of Ohio, Department of Natural Resources
197-428 3/18/1977
1.1 ac
- 1700528001 ⑰ American Legion Melvin McClure Post 551
OR.194-696 1/10/2007
1.552 ac p.14-310
- 1700528003 ⑱ Victor E. Whyteall
OR.194-700 1/10/2007
0.778 ac p.19-911
- 1700528002 ⑲ American Legion Melvin McClure Post 551
OR.194-696 1/10/2007
0.798 ac p.19-911
- 1700221003 ⑳ Eli L. and Ella E. Hilty
273-381 5/9/1996
1.692 ac p.15-85
- 1700451000 ㉑ Daniel D. and Jennifer L. Montgomery
OR.44-723 12/30/1999
1.45 ac p.17-187

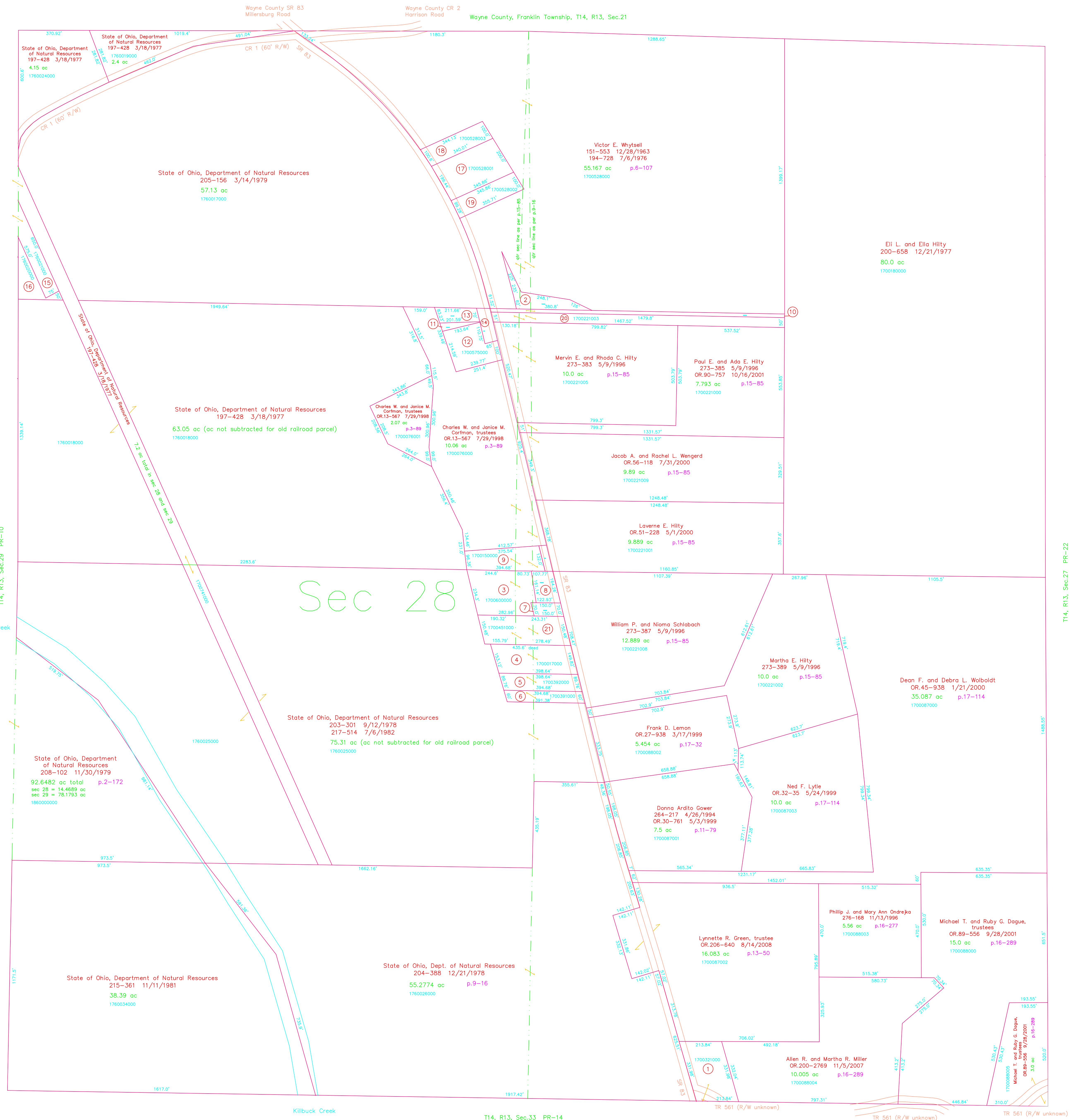

Sec 28

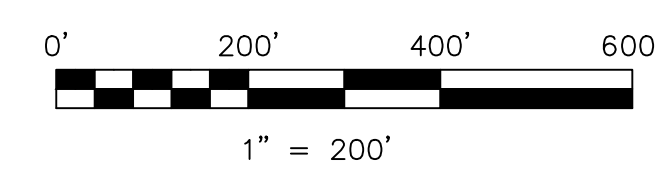

LET IT BE KNOWN, THIS MAP HAS BEEN PREPARED AS A REFERENCE GUIDE TO PROPERTY OWNERSHIP. WE BELIEVE THIS INFORMATION TO BE CORRECT AND CURRENT, HOWEVER IT IS NOT INTENDED FOR ANY LEGAL USE, WHETHER IT BE IN SALES, TRANSFERS, TRADES, LEASES OF ANY TYPE, ETC., AND DO NOT ACCEPT RESPONSIBILITY FOR ERRORS OF ANY NATURE OR OMISSIONS CONTAINED HEREIN.

new survey required for next transfer

Last Revision: 8/14/2008

**T-14, R-13, Sec.28
Prairie Twp.
Holmes County, Ohio**

PR-15

T14, R13, Sec.27, PR-22

T14, R13, Sec.29, PR-10

T14, R13, Sec.33 PR-14

TR 561 (R/W unknown)

TR 561 (R/W unknown)