

- 1700577000 (1) William J. and Emma Chupp
155-472 5/29/1965
0.527 ac p.8-83
- 1700064000 (2) William J. and Emma Chupp
200-125 10/21/1977
1.192 ac p.8-83
- 1700063000 (3) Levi A. and Naomi Miller
229-815 12/28/1985
0.93 ac p.7-5
- 1700289000 (4) Troy and Karen Schrock
254-139 1/14/1992
0.86 ac p.7-37
- 1700061000 (5) Paul J. and Ida J. Chupp
220-37 4/12/1983
0.03 ac p.7-37
- 1700288000 (6) Troy and Karen Schrock
254-139 1/14/1992
1.37 ac p.7-37
- 1700315000 (7) Levi A. and Naomi Miller
203-610 10/16/1978
0.089 ac p.8-321
- 1700001000 (8) Raymond A. and June Airwye
212-669 4/16/1981
212-854 5/7/1981
1.0 ac p.8-684
- 1700086000 (9) June Airwye as trustee
226-655 3/28/1985
1.0 ac p.8-694
- 1700014002 (10) Milton D. Troyer
d/ba Milton's Ready-Cut, Co.
243-80 4/27/1989
1.678 ac p.12-199
- 1700571002 (11) Jonas D. and Dena S. Troyer
254-675 2/28/1992
254-679 2/28/1992
256-478 7/29/1992
0.39 ac p.12-876
- 1700129001 (12) Jason N. and Diane L. Gilley
275-108 9/5/1996
0.844 ac p.16-219
- 1700129002 (13) Jason N. and Diane L. Gilley
275-108 9/5/1996
1.608 ac p.16-219
- 1700412000 (14) S & S Rentals, Inc.
OR.196-2370 5/3/2007
1.109 ac p.2-414
- 1700483000 (15) Dailah Troyer
189-894 1/21/1975
1.91 ac p.7-395

T13, R13, Sec.4 PR-13

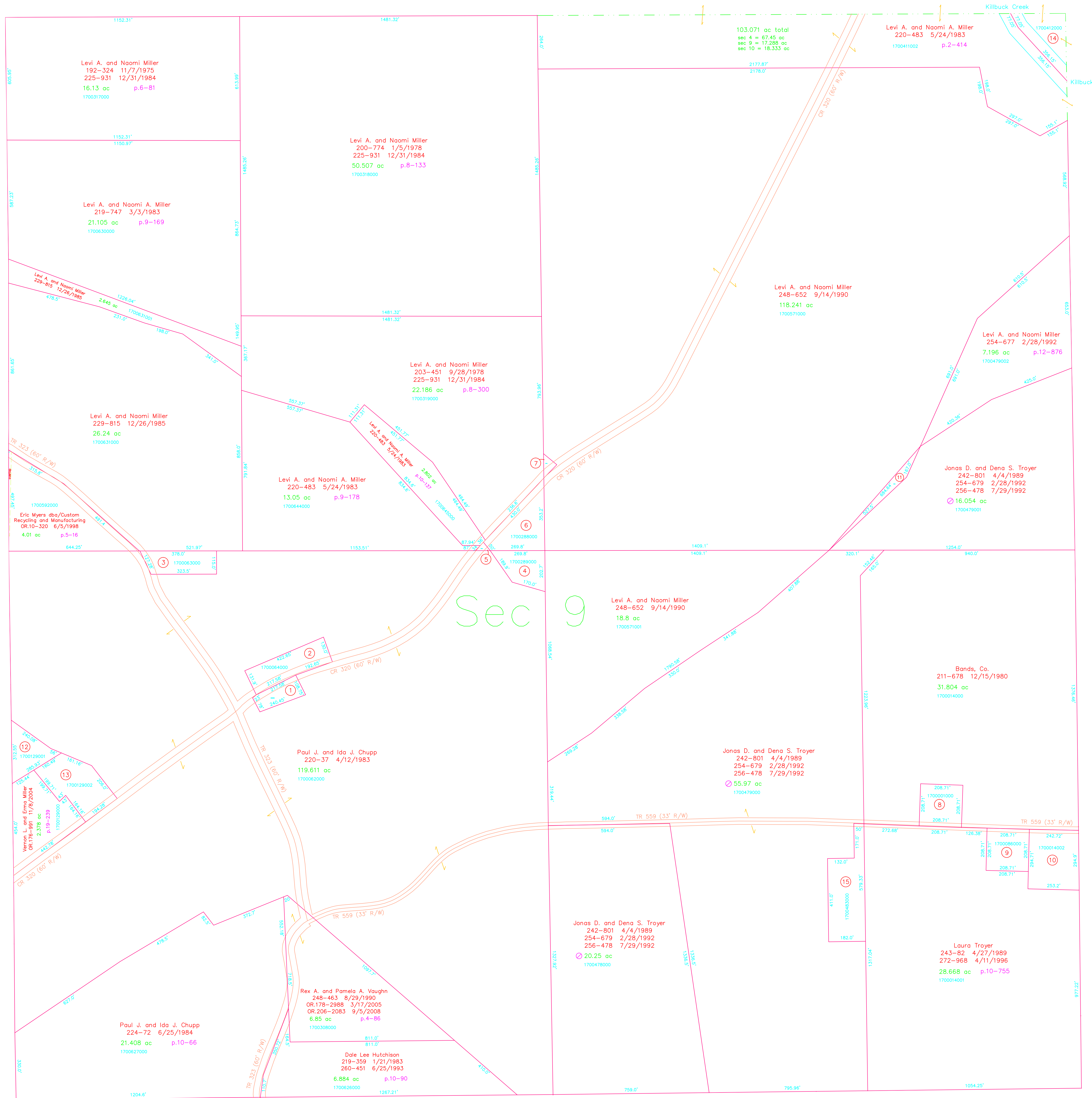

T13, R13, Sec.8 PR-7

T13, R13, Sec.10 PR-19

T13, R13, Sec.16 PR-11

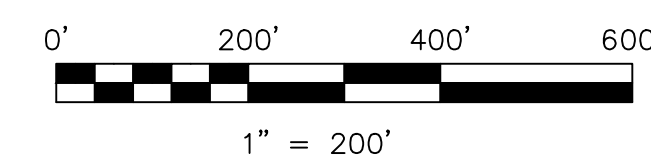

LET IT BE KNOWN, THIS MAP HAS BEEN PREPARED AS A REFERENCE GUIDE TO PROPERTY OWNERSHIP. WE BELIEVE THIS INFORMATION TO BE CORRECT AND CURRENT, HOWEVER IT IS NOT INTENDED FOR ANY LEGAL USE, WHETHER IT BE IN SALES, TRANSFERS, TRADES, LEASES OF ANY TYPE, ETC., AND DO NOT ACCEPT RESPONSIBILITY FOR ERRORS OF ANY NATURE OR OMISSIONS CONTAINED HEREIN.

new survey required
for next transfer

Last Revision: 9/5/2008

T-13, R-13, Sec.9
Prairie Twp.
Holmes County, Ohio

PR-12

