

- 1700092001 ① Richard and Lorrta Day  
256-116 7/6/1992  
256-225 7/14/1992  
1.0 ac p.12-960
- 1700477002 ② James and Shirley Croskey  
237-908 1/29/1988  
0.105 ac
- 1760013001 ③ Board of Trustees of the Sunnyslope Parochial School  
154-241 10/28/1964  
0.218 ac p.4-39
- 1760013000 ④ Board of Trustees of the Sunnyslope Parochial School  
154-241 10/28/1964  
1.033 ac p.4-39
- 1700429000 ⑤ Bruce L. and Gloria A. Shaw  
207-117 8/27/1979  
1.0 ac p.8-475
- 1700110000 ⑥ Leslie D. and Phyllis K. Green  
OR.77-848 6/12/2001  
1.499 ac p.17-891
- 1700136000 ⑦ Leslie D. and Phyllis K. Green  
176-857 5/3/1971  
0.72 ac p.5-78
- 1700110001 ⑧ Leslie D. and Phyllis K. Green  
264-44 4/12/1994  
0.644 ac p.14-485
- 1700260000 ⑨ Tyler W. Humrichouser  
Billie Jo Bailey  
266-606 11/9/1994  
0.72 ac p.5-78
- 1700109000 ⑩ Jerry T. and Sharon A. Baird  
217-205 8/4/1982  
0.9 ac p.7-53
- 1700724000 ⑪ Lester E. and Miriam Miller  
228-938 10/7/1985  
0.824 ac p.10-482
- 1700100000 ⑫ Lester E. and Miriam Miller  
223-733 5/31/1984  
1.0 ac in sec 29 and 32 p.5-127
- 1700397005 ⑬ Paul A. Schlabach  
OR.179-1580 4/13/2005  
OR.198-1746 7/23/2007  
0.959 ac p.16-5
- 1700110002 ⑭ Leslie D. and Phyllis K. Green  
OR.1-705 1/14/1986  
0.048 ac p.16-630
- 1700689004 ⑮ Richard A. and Danielle D. Byler  
OR.11-977 7/2/1998  
0.467 ac p.16-779
- 1700397007 ⑯ Clifford E. Ratta  
OR.29-918 4/21/1999  
0.179 ac p.16-956
- 1700397008 ⑰ James B. Figley  
OR.29-920 4/21/1999  
OR.202-2265 2/19/2008  
Deborah Holdman  
OR.202-2268 2/19/2008  
0.182 ac p.16-956
- 1700397010 ⑱ Leslie D. and Phyllis K. Green  
OR.77-848 6/12/2001  
0.323 ac p.17-890
- 1700397011 ⑲ Leslie D. and Phyllis K. Green  
OR.181-128 6/21/2005  
0.345 ac p.17-890
- 1700397000 ⑳ Paul A. and Martha Schlabach  
OR.179-223 3/25/2005  
1.253 ac p.19-347
- 1700397015 ㉑ Roy and Linda Hershberger  
OR.179-217 3/25/2005  
0.169 ac p.19-347
- 1700689002 ㉒ Richard A. and Danielle D. Byler  
259-679 4/27/1993  
1.682 ac p.14-195
- 1700397006 ㉓ Clifford E. Ratta  
OR.15-26 7/21/1998  
1.727 ac p.16-800

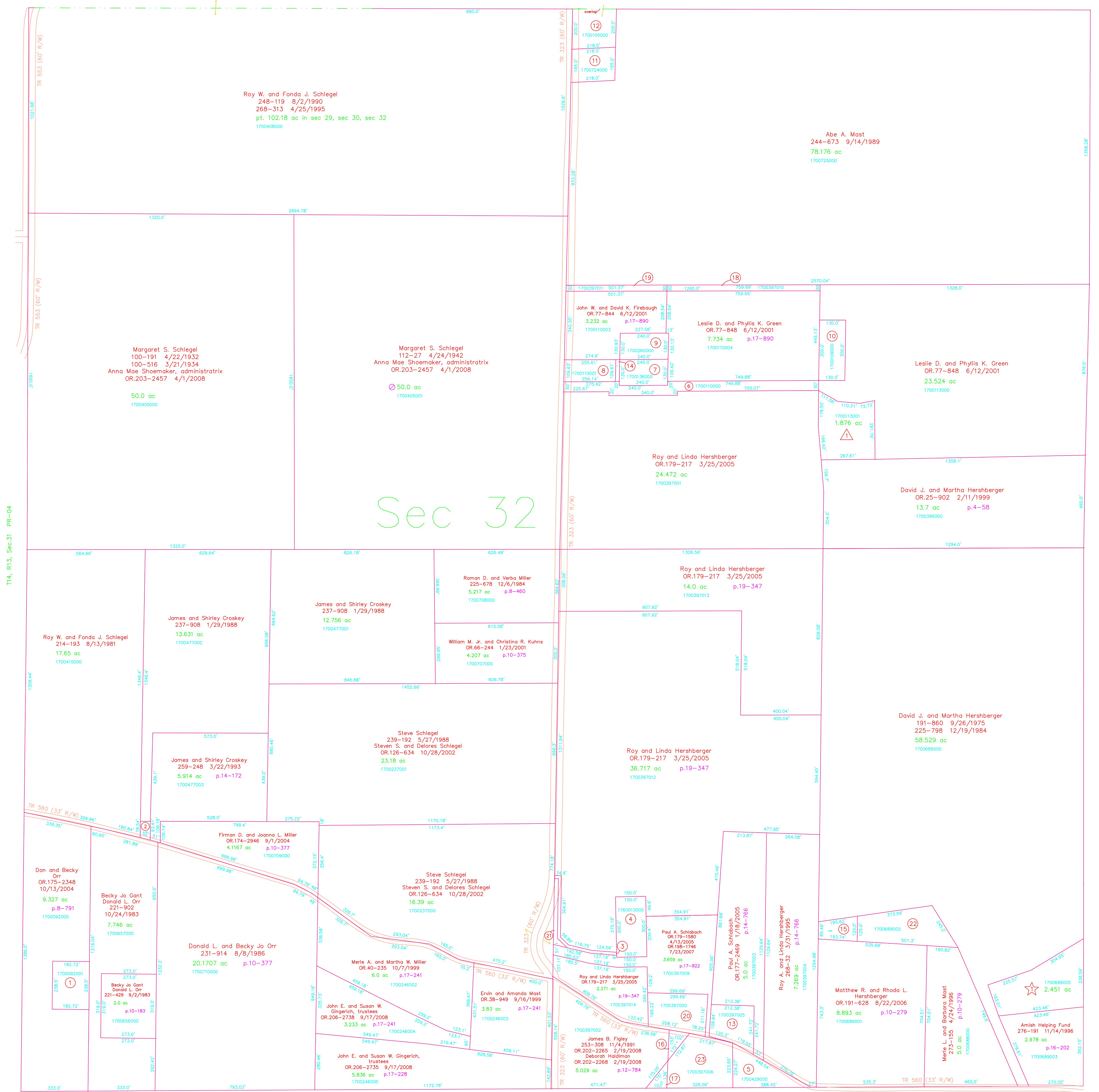

- ☀ Coffee Run Subdivision  
Plat 19-12 Platted 3/10/2004
- 1700689005 ☆ Henry N. and Miriam Troyer  
OR.171-1256 4/12/2004  
2.451 ac p.19-12
- △ Firebaugh Allotment Phase 1  
Plat 2-285 Platted 1/23/1998
- 1700113001 △ Gregory D. and Heidi D. Lemon  
OR.206-1663 8/29/2008  
1.876 ac p.2-285

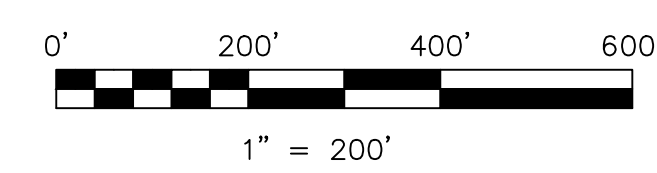

LET IT BE KNOWN, THIS MAP HAS BEEN PREPARED AS A REFERENCE GUIDE TO PROPERTY OWNERSHIP. WE BELIEVE THIS INFORMATION TO BE CORRECT AND CURRENT, HOWEVER IT IS NOT INTENDED FOR ANY LEGAL USE, WHETHER IT BE IN SALES, TRANSFERS, TRADES, LEASES OF ANY TYPE, ETC., AND DO NOT ACCEPT RESPONSIBILITY FOR ERRORS OF ANY NATURE OR OMISSIONS CONTAINED HEREIN.

new survey required for next transfer

Last Revision: 9/17/2008

**T-14, R-13, Sec.32**  
**Prairie Twp.**  
**Holmes County, Ohio**

**PR-09**