

- 1700491000 ① Paul Small
OR.169-3489 2/12/2004
OR.171-1675 4/13/2004
0.725 ac p.18-892
- 1700170000 ② David E. and Ada Hershberger
155-483 6/3/1985
1.0 ac p.4-58
- 1700555000 ③ Mose A. and Betty Yoder
169-600 4/8/1989
OR.4-227 3/3/1998
1.01 ac p.4-198
- 1700295001 ④ Mose A. and Betty Yoder
249-309 11/6/1990
OR.4-227 3/3/1998
0.392 ac p.12-554
- 1700420001 ⑤ Daniel A. and Martha E. Mast
OR.130-814 12/4/2002
0.882 ac p.18-457
- 1700420005 ⑥ Marvin D. and Martha M. Hershberger
Barbara D. and Dena D. Hershberger
OR.175-21 9/10/2004
0.0176 ac p.19-177
- 1700420004 ⑦ Raymond Jay and Ada Mae Yoder
OR.175-16 9/10/2004
0.435 ac p.19-177
- 1700420006 ⑧ David E. and Ada Hershberger
OR.175-25 9/10/2004
1.785 ac p.19-177
- 1700304000 ⑨ Eli Allen and Esther A. Miller
190-637 5/6/1975
1.99 ac p.5-172

T14, R13, Sec.36 PR-32

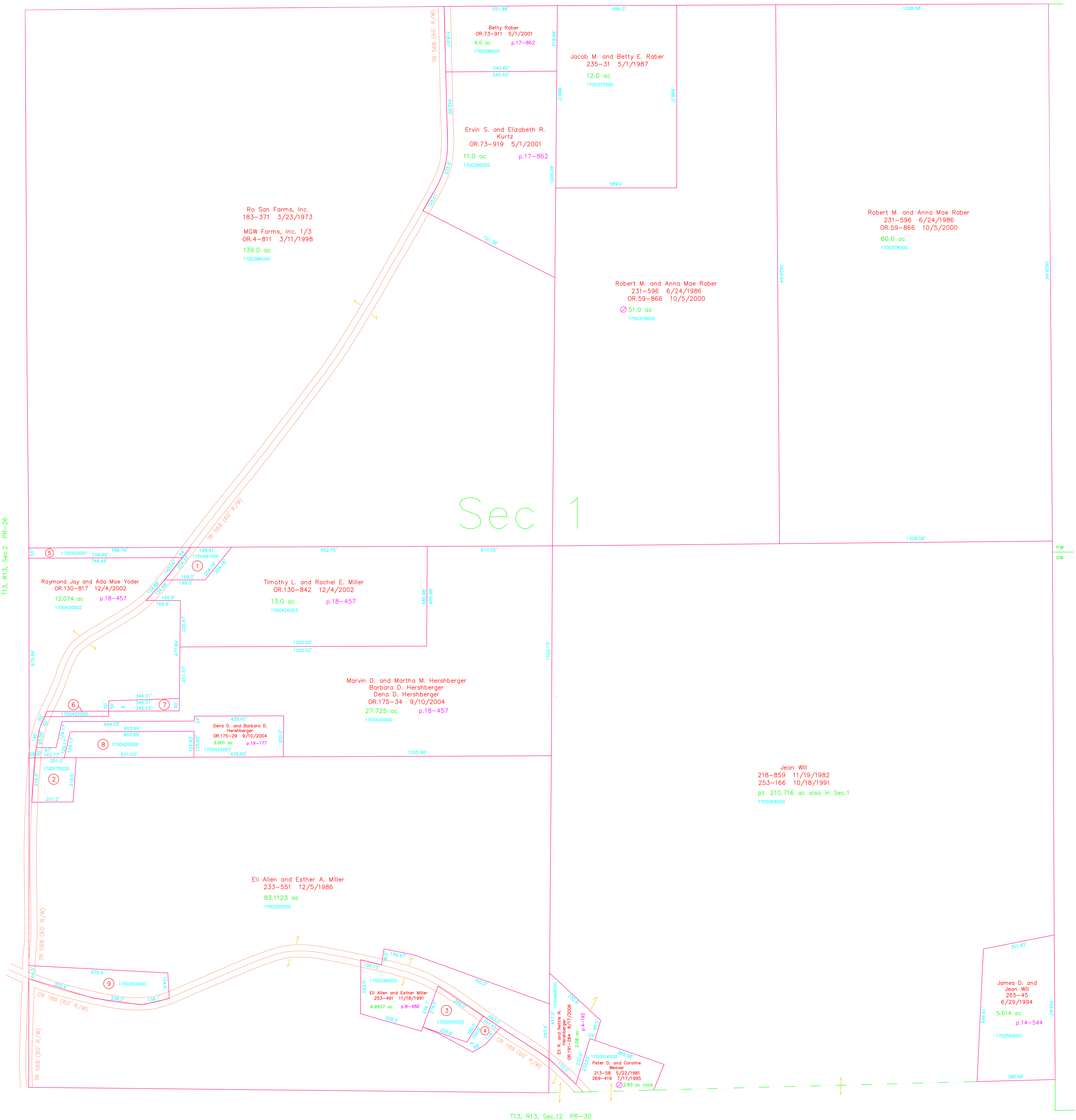

T13, R13, Sec.12 PR-30

T13, R13, Sec.2 PR-26

Salt Creek Township T14, R12, Sec.6 SC-12

Last Revision: 8/17/2006

**T-13, R-13, Sec.1
Prairie Twp.
Holmes County, Ohio**

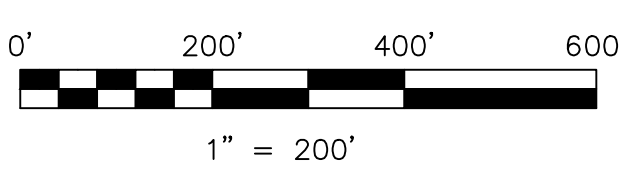

LET IT BE KNOWN, THIS MAP HAS BEEN PREPARED AS A REFERENCE GUIDE TO PROPERTY OWNERSHIP. WE BELIEVE THIS INFORMATION TO BE CORRECT AND CURRENT, HOWEVER IT IS NOT INTENDED FOR ANY LEGAL USE, WHETHER IT BE IN SALES, TRANSFERS, TRADES, LEASES OF ANY TYPE, ETC., AND DO NOT ACCEPT RESPONSIBILITY FOR ERRORS OF ANY NATURE OR OMISSIONS CONTAINED HEREIN.

- new survey required
- for next transfer

PR-31

