

- 1700207001 ① John H. and Ruby A. Hostetler
OR.174-3169 9/3/2004
1.49 ac p.19-174
- 1700403000 ② Steven Edward and Ruth Ann Hostetler Schlabach
213-85 5/27/1981
228-848 9/23/1985
252-328 7/29/1991
1.492 ac p.8-748
- 1700206000 ③ Harry Jr. and Carolyn Hostetler
192-639 12/23/1975
218-902 11/29/1982
1.49 ac p.7-251
- 1700233000 ④ Calvin H. and Virginia A. Klingerman
251-690 6/11/1991
1.43 ac p.12-675
- 1700684000 ⑤ Eli C. and Betty R. Miller
223-711 5/31/1984
0.954 ac p.10-253
- 1700388000 ⑥ Robert L. and Katie Rowe
202-735 7/25/1978
1.0 ac p.9-254
- 1700484001 ⑦ Jacob E. and Katie Troyer
OR.140-808 3/4/2003
1.0 ac p.18-541
- 1700068008 ⑧ Brent A. and Dekeya D. Fogle
OR.87-368 9/13/2001
1.9 ac p.17-353
- 1700068006 ⑨ Marty W. and Mary Ann Schlabach
OR.198-737 4/17/2007
1.9 ac p.17-353

T14, R13, Sec.34 PR-21

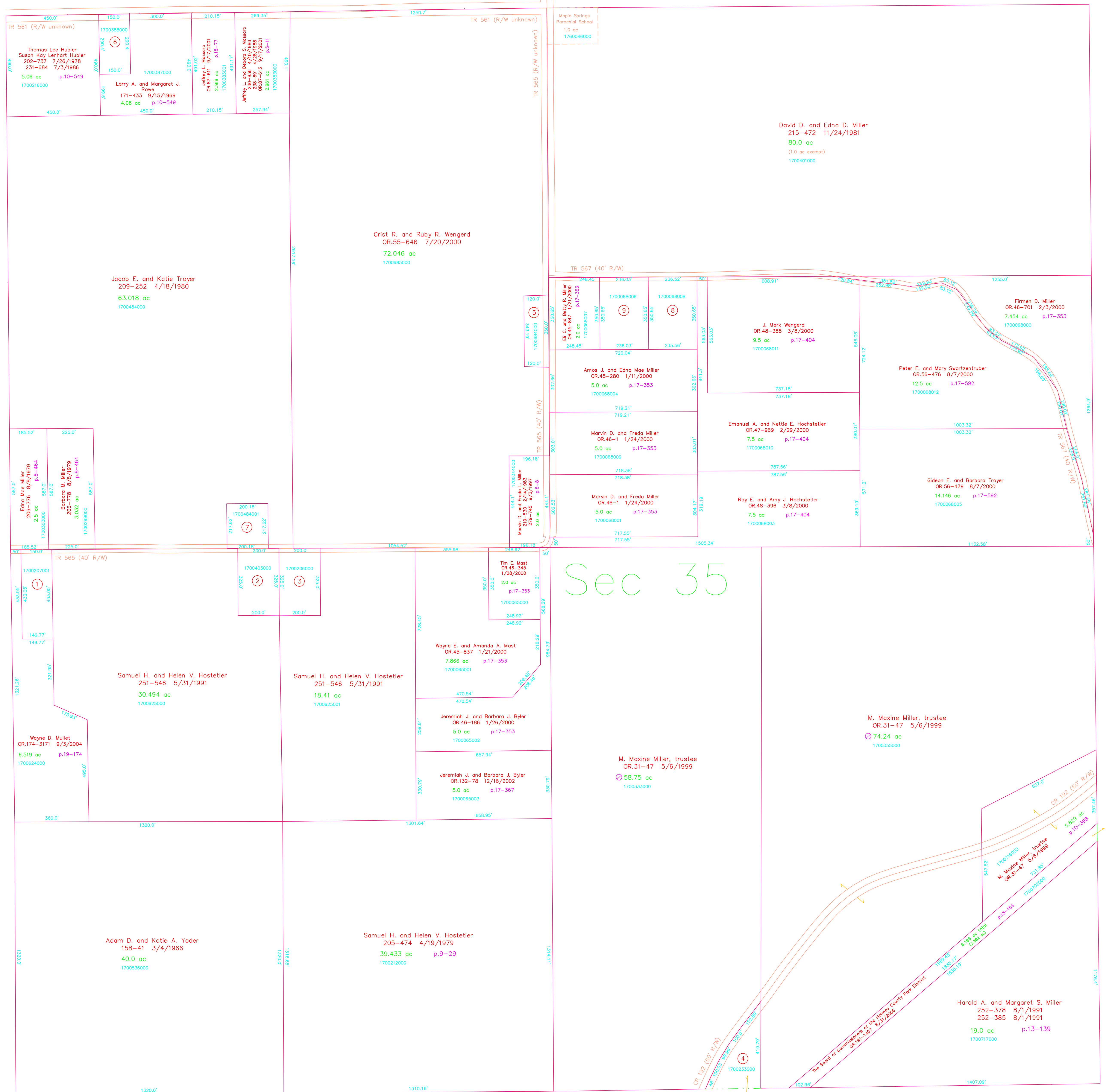

Last Revision: 4/17/2007

T-14, R-13, Sec.35
Prairie Twp.
Holmes County, Ohio



LET IT BE KNOWN, THIS MAP HAS BEEN PREPARED AS A REFERENCE GUIDE TO PROPERTY OWNERSHIP. WE BELIEVE THIS INFORMATION TO BE CORRECT AND CURRENT. HOWEVER IT IS NOT INTENDED FOR ANY LEGAL USE, WHETHER IT BE IN SALES, TRANSFERS, TRADES, LEASES OF ANY TYPE, ETC., AND DO NOT ACCEPT RESPONSIBILITY FOR ERRORS OF ANY NATURE OR OMISSIONS CONTAINED HEREIN.

new survey required
for next transfer

PR-27