

- 1700422000 ① Stephen and Vera Kovatch
OR.31-504 5/16/1999
0.53 ac p.3-16
- 1790012000 ② The Ohio Fuel Gas Company
148-539 9/22/1962
0.53 ac
- 1700107001 ③ Anita P. Stutzman and Freeman M. Mast
OR.183-187 9/6/2005
0.115 ac p.3-92
- 1700107000 ④ Anita P. Stutzman and Freeman M. Mast
OR.183-187 9/6/2005
0.344 ac p.3-40
- 1700108000 ⑤ Anita P. Stutzman and Freeman M. Mast
OR.183-187 9/6/2005
0.505 ac p.3-92
- 1700495000 ⑥ Randal L. Miller
OR.199-2607 9/19/2007
0.505 ac p.3-92 B
- 1700390000 ⑦ Keith B. and Rhoda R. Weaver
OR.170-975 2/27/2004
0.321 ac p.3-92 B
- 1700440000 ⑧ Thomas D. and Janice K. Lemon
OR.16-246 9/9/1998
0.505 ac p.3-86 B
- 1700390001 ⑨ Thomas D. and Janice K. Lemon
OR.16-246 9/9/1998
0.229 ac p.12-897
- 1700469001 ⑩ Reid and Marcia Stutzman
250-281 2/4/1991
1.002 ac p.12-506
- 1700469002 ⑪ Henry D. and Katie Burkholder
250-272 2/4/1991
1.634 ac p.12-506
- 1700332001 ⑫ Woodlawn Associates
244-930 10/10/1989
1.0 ac p.12-312
- 1700604000 ⑬ Woodlawn Associates
201-389 4/3/1978
0.834 ac
- 1700174001 ⑭ Woodlawn Associates
239-722 7/15/1986
0.449 ac p.12-37
- 1700603000 ⑮ Woodlawn Associates
201-389 4/3/1978
1.0 ac p.4-20
- 1700606001 ⑯ Raymond and Katie Hershberger
271-443 12/26/1995
0.216 ac p.14-797
- 1700174002 ⑰ Eli and Esther Miller
268-577 5/17/1995
1.015 ac p.14-797
- 1760006000 ⑱ Hershberger Amish Cemetery
excepted on 157-553
0.353 ac
- 1700233000 ⑲ Calvin H. and Virginia A. Klingerman
251-690 6/11/1991
0.561 ac p.12-675
- 1700006000 ⑳ Kurt E. and Martha J. Stutzman
OR.129-280 11/20/2002
1.693 ac p.16-821
- 1700174006 ㉑ Daniel A. and Martha E. Mast
OR.130-811 12/4/2002
0.057 ac p.18-456
- 1700174007 ㉒ Eli Allen and Esther Miller
OR.170-733 2/25/2004
0.281 ac p.18-896
- 1700174003 ㉓ Marvin D. and Martha Hershberger
275-442 9/24/1996
1.86 ac p.16-235
- 1700446002 ㉔ H.I. Smith Oil & Gas, Inc.
265-715 11/15/1994
1.37 ac p.14-651

T14, R13, Sec.35 PR-27

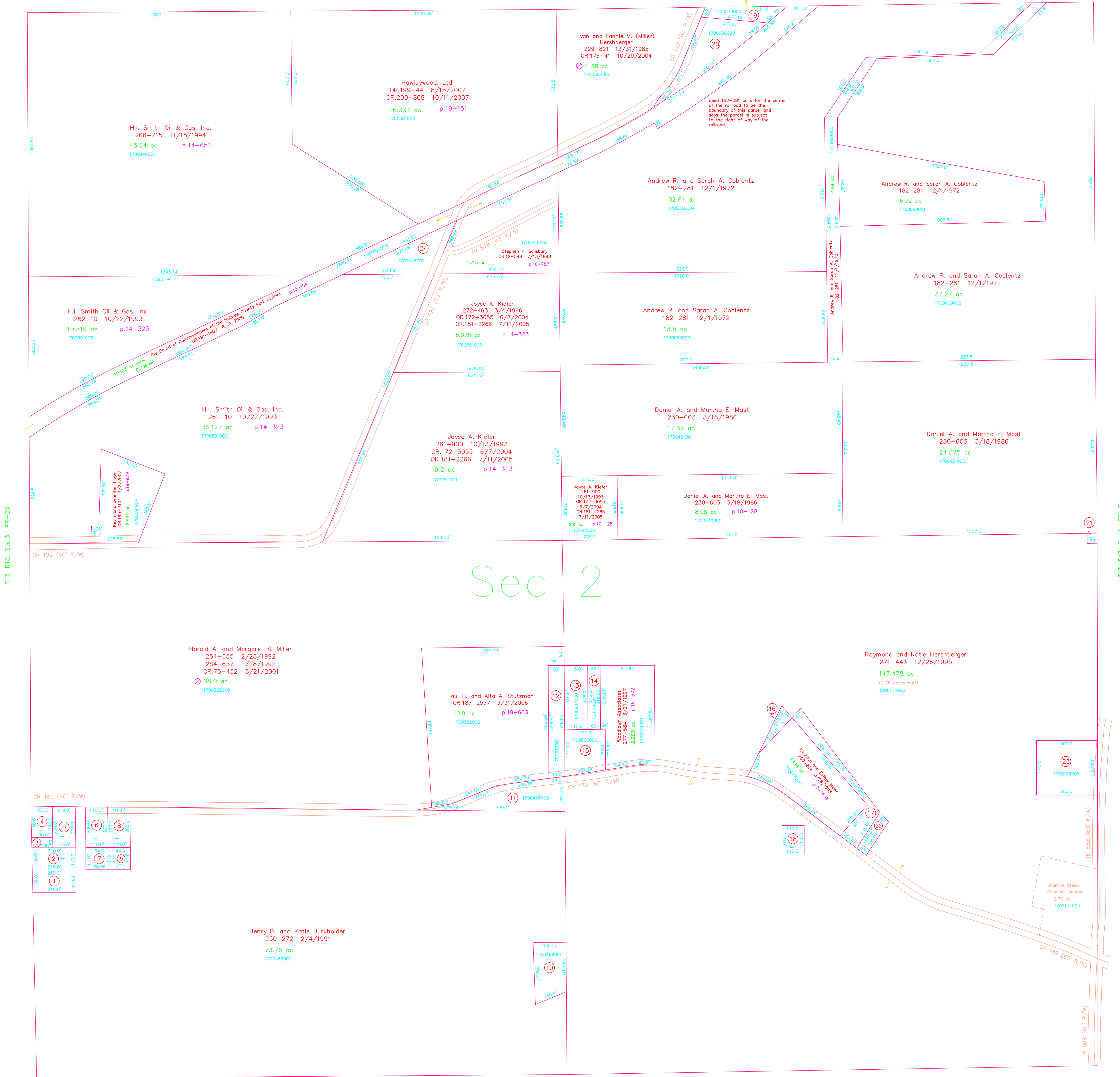

T13, R13, Sec.3 PR-20

T13, R13, Sec.1 PR-31

T13, R13, Sec.11 PR-25

Last Revision: 10/11/2007

**T-13, R-13, Sec.2
Prairie Twp.
Holmes County, Ohio**

PR-26

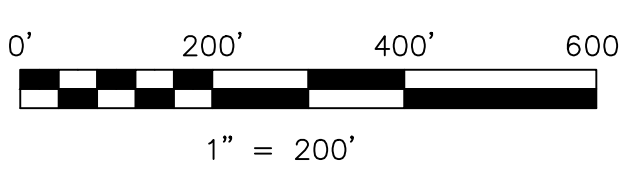

LET IT BE KNOWN, THIS MAP HAS BEEN PREPARED AS A REFERENCE GUIDE TO PROPERTY OWNERSHIP. WE BELIEVE THIS INFORMATION TO BE CORRECT AND CURRENT. HOWEVER IT IS NOT INTENDED FOR ANY LEGAL USE, WHETHER IT BE IN SALES, TRANSFERS, TRADES, LEASES OF ANY TYPE, ETC., AND DO NOT ACCEPT RESPONSIBILITY FOR ERRORS OF ANY NATURE OR OMISSIONS CONTAINED HEREIN.

new survey required for next transfer

