

- 1700730000 ① Grover F. and Karolyn J. Mullett
223-402 11/15/1985
1.278 ac p.10-495
- 1700012006 ② Linda C. Kislung
268-260 4/19/1995
OR.43-788 12/14/1999
1.288 ac p.13-115
- 1700012005 ③ Kenneth O. Schonauer
263-320 1/31/1994
OR.199-1576 8/30/2007
1.598 ac p.14-427
- 1700011000 ④ Linda C. Kislung
278-608 6/11/1997
OR.43-785 12/14/1999
1.0 ac p.7-224
- 1700084000 ⑤ Larry D. and Jeanette R. McVay
247-46 4/27/1990
1.0 ac p.5-149
- 1700439010 ⑥ Mattie D. and Sarah D. Troyer
255-867 6/16/1992
1.0 ac p.12-964
- 1700731001 ⑦ Trico Land Co., LLC
OR.200-204 10/2/2007
1.075 ac p.16-56
- 1700731002 ⑧ Kenneth O. Schonauer
274-241 7/10/1996
OR.199-1576 8/30/2007
0.094 ac p.16-149
- 1700012009 ⑨ John S. and Mary Ann Smucker
OR.19-932 11/9/1998
0.398 ac p.16-449
- 1700439005 ⑩ Dennis Harold and Linda Jean Justice
264-590 5/26/1998
1.253 ac p.13-161
- 1700439006 ⑪ Linda F. Cumpson
OR.174-3058 9/2/2004
1.747 ac p.16-661
- 1700731004 ⑫ A. Gary and Deborah J. Paddock
OR.132-677 12/19/2002
1.04 ac p.18-477
- 1700239003 ⑬ Larry D. and Jeanette R. McVay
OR.160-491 5/13/2005
0.233 ac p.19-390
- 1700012003 ⑭ Martin J. and Patricia E. Fisher
OR.46-683 3/3/2000
OR.48-149 3/3/2000
1.746 ac p.17-377
- 1700012000 ⑮ Linda C. Kislung
278-608 6/11/1997
OR.43-785 12/14/1999
1.75 ac

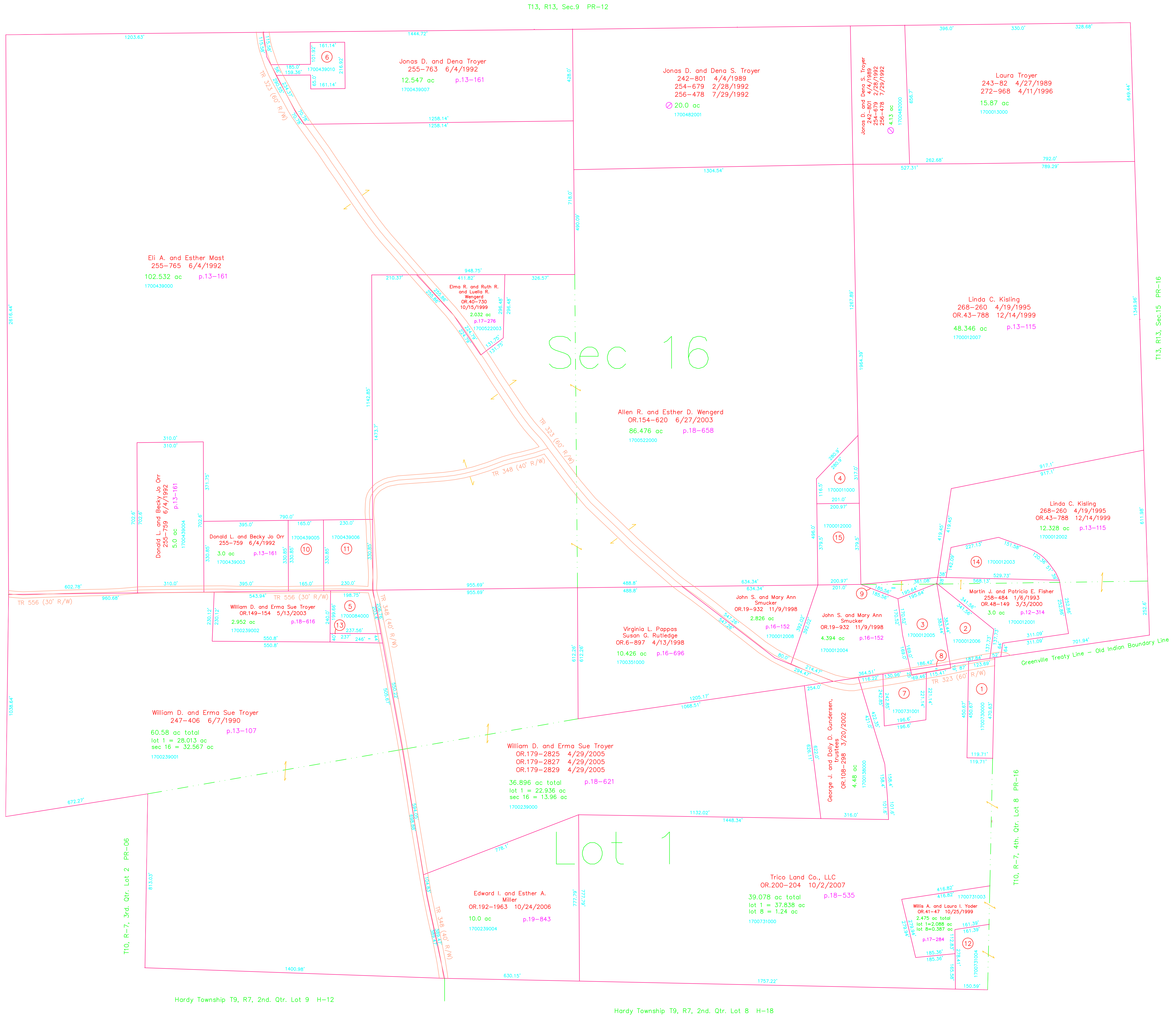

Last Revision: 10/2/2007
T-10, R-7, 3rd. Qtr. Lot 1
T-13, R-13, Sec. 16
Prairie Twp.
Holmes County, Ohio
PR-11

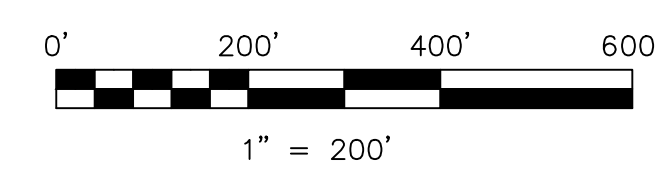

LET IT BE KNOWN, THIS MAP HAS BEEN PREPARED AS A REFERENCE GUIDE TO PROPERTY OWNERSHIP. WE BELIEVE THIS INFORMATION TO BE CORRECT AND CURRENT. HOWEVER IT IS NOT INTENDED FOR ANY LEGAL USE, WHETHER IT BE IN SALES, TRANSFERS, TRADES, LEASES OF ANY TYPE, ETC., AND DO NOT ACCEPT RESPONSIBILITY FOR ERRORS OF ANY NATURE OR OMISSIONS CONTAINED HEREIN.

new survey required
 for next transfer