

Hill Top Springs Subdivision  
 Plat 17-150 Platted 6/24/1999  
 TROYER DAVID O. AND ESTA N.  
 261-168 6/3/1993  
 3.913 ac  
 TROYER EFFIE O.  
 OR.0035-576 7/23/1999  
 1.845 ac

Whistling Hills Allotment No.1  
 Plat 13-164 Platted 8/18/1992  
 YODER ESTHER D.  
 259-701 4/28/1993  
 377-454 3/11/1997  
 3.0 ac  
 COBLENTZ KEVIN L. AND LISA K.  
 OR.0157-189 7/18/2003  
 2.0 ac

Northview Allotment  
 Plat 2-190 Platted 10/21/1986

- 1 BERLIN MINERAL CO.  
182-544 1/8/1973  
4.121 ac
- 2 GREEN MICHAEL D. AND LYNETTE R.  
234-591 3/26/1987  
263-253 1/26/1994  
271-462 12/27/1995  
9.398 ac
- 3 MILLER MELVIN J. AND IVA O.  
258-879 2/10/1993  
270-865 11/9/1995  
280-113 9/25/1997  
09.0056-72 7/28/2000  
2.0 ac
- 4 MILLER MELVIN J. AND IVA O.  
258-879 2/10/1993  
270-865 11/9/1995  
280-113 9/25/1997  
09.0056-72 7/28/2000  
2.0 ac
- 5 TANNER JOANNA L.  
255-144 4/10/1992  
09.0074-392 5/7/2001  
2.693 ac
- 6 MARKER JOHN W. III AND CATHEY A.  
OR.0020-711 11/19/1998  
2.593 ac
- 7 MARKER JOHN W. III AND CATHEY A.  
OR.0020-711 11/19/1998  
2.593 ac
- 8 HOSTETLER ROBERT J.  
233-444 11/26/1986  
3.63 ac
- 9 MAST ROY A. AND MAE  
251-4 4/16/1991  
4.712 ac
- 10 MAST ROY A. AND MAE  
251-4 4/16/1991  
4.679 ac
- 11 MAST ROY A. AND MAE  
251-4 4/16/1991  
4.645 ac

Wayne County

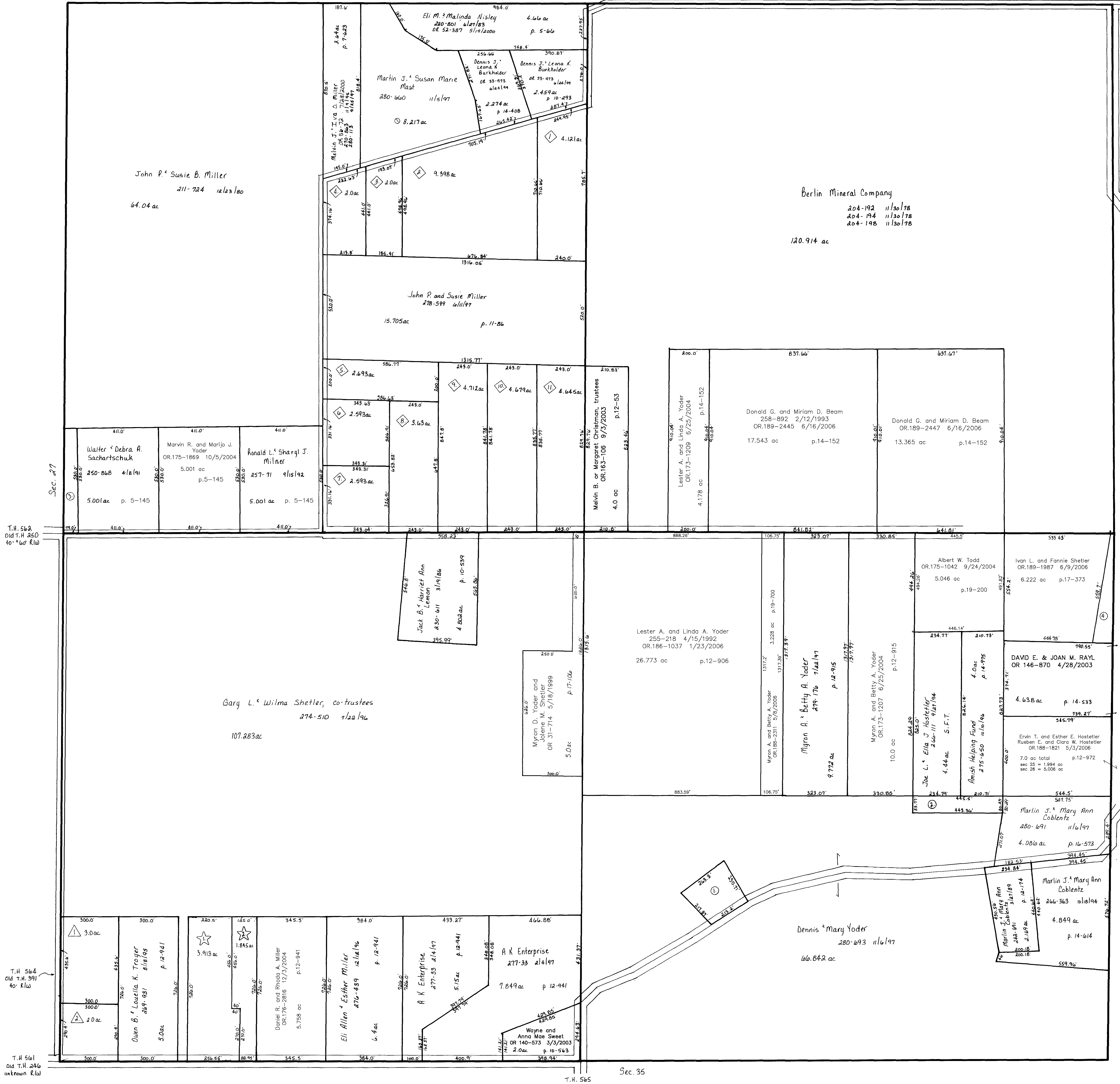

T.H. 56A  
 Old T.H. 250  
 40' R/W

T.H. 56A  
 Old T.H. 246  
 40' R/W

T.H. 56A  
 Old T.H. 246  
 unknown R/W

Sec. 25

T.H. 56A  
 Old T.H. 246  
 unknown R/W

T.H. 56A  
 Old T.H. 246  
 unknown R/W

- 1 YODER DENNIS J. AND MARY J.  
233-697 7/12/1988  
OR.0120-979 8/21/2002  
1.217 ac p.12-33
- 2 HOSTETLER JOE L. AND ELLA J.  
261-111 9/27/1994  
0.837 ac p.14-614
- 3 CHUPP JAKE L. AND MILLIE L.  
205-209 3/19/1979  
0.96 ac p.5-145
- 4 MILLER JOHNNY JR. AND MARY  
255-1057 6/25/1992  
0.748 ac p.12-972

LET IT BE KNOWN, THIS MAP HAS BEEN PREPARED AS A REFERENCE GUIDE TO PROPERTY OWNERSHIP. WE BELIEVE THIS INFORMATION TO BE CORRECT AND CURRENT, HOWEVER, IT IS NOT INTENDED FOR ANY LEGAL USE, WHETHER IT BE IN SALES, TRANSFERS, TRADES, LEASES OF ANY TYPE, ETC., AND DO NOT ACCEPT RESPONSIBILITY FOR ERRORS OF ANY NATURE OR OMISSIONS CONTAINED HEREIN.

Last Revision: 6/16/2006

T-14, R-13, Sec. 26  
 Prairie Township

HOLMES CO. OHIO  
 SCALE: 1"=200'

**PR-28**