

Sec. 4

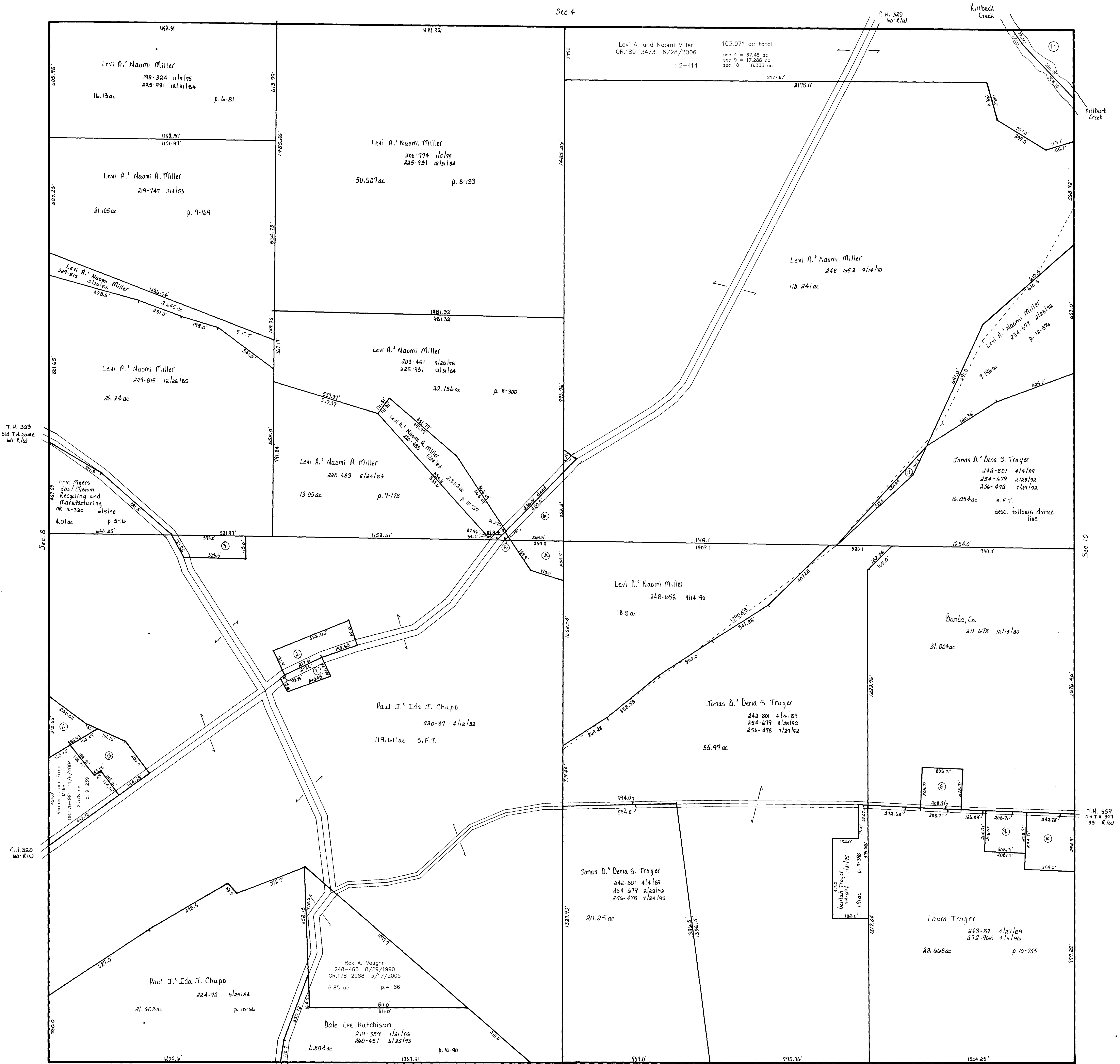

Sec. 16

- ① CHUPP WILLIAM J. AND EMMA  
155-472 5/29/1965  
0.527 ac p.8-83
- ② CHUPP WILLIAM J. AND EMMA  
200-135 10/21/1977  
1.192 ac p.6-83
- ③ MILLER LEVI A. AND NAOMI  
229-815 12/26/1985  
0.93 ac p.7-5
- ④ SCHROCK TROY AND KAREN  
254-139 1/14/1992  
0.86 ac p.7-37
- ⑤ CHUPP PAUL J. AND IDA J.  
220-37 4/12/1983  
0.03 ac p.7-37
- ⑥ SCHROCK TROY AND KAREN  
254-139 1/14/1992  
1.37 ac p.7-37
- ⑦ MILLER LEVI A. AND NAOMI  
203-610 10/16/1978  
0.089 ac p.8-321
- ⑧ AIRWYKE RAYMOND A. AND JUNE  
212-669 4/16/1981  
212-854 5/7/1981  
1.0 ac p.8-694
- ⑨ AIRWYKE JUNE AS TRUSTEE  
226-655 3/28/1985  
1.0 ac p.8-694
- ⑩ TROYER, MILTON D.  
DBA MILTON'S READY-CUT, CO.  
243-80 4/27/1989  
1.678 ac p.12-199
- ⑪ TROYER JONAS D. AND DENA S.  
254-675 2/28/1992  
254-679 2/28/1992  
256-478 7/29/1992  
0.39 ac p.12-576
- ⑫ GILLEY JASON N. AND DIANE L.  
275-106 9/5/1996  
0.844 ac p.16-219
- ⑬ GILLEY JASON N. AND DIANE L.  
275-106 9/5/1996  
1.606 ac p.16-219

Last Revision: 6/28/2006

T-13, R-13, Sec. 9  
Prairie Township

HOLMES CO. OHIO  
SCALE: 1" = 200'

PR-12

LET IT BE KNOWN, THIS MAP HAS BEEN PREPARED AS A REFERENCE GUIDE TO PROPERTY OWNERSHIP. WE BELIEVE THIS INFORMATION TO BE CORRECT AND CURRENT. HOWEVER, IT IS NOT INTENDED FOR ANY LEGAL USE, WHETHER IT BE IN SALES, TRANSFERS, TRADES, LEASES OF ANY TYPE, ETC., AND DO NOT ACCEPT RESPONSIBILITY FOR ERRORS OF ANY NATURE OR OMISSIONS CONTAINED HEREIN.