

Wayne County

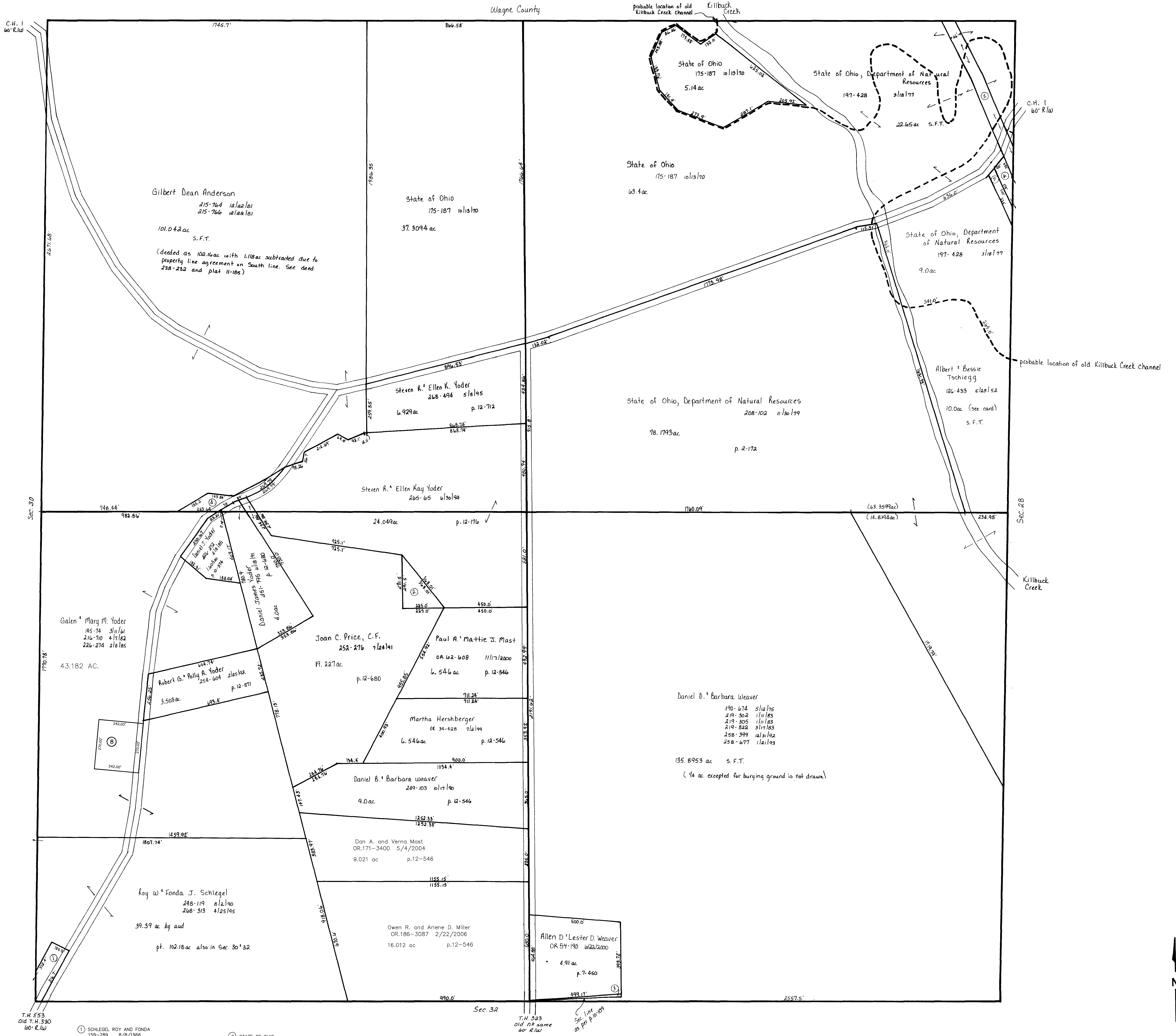

- ① SCHLEGEL ROY AND FONDA  
158-289 8/8/1966  
0.61 ac p.4-107
- ② YODER STEVEN R. AND ELLEN KAY  
265-65 6/30/1994  
0.753 ac p.12-680
- ③ MILLER LESTER E. AND MIRIAM  
223-733 5/31/1984  
0.0953 ac p.10-109
- ④ ANDERSON GILBERT DEAN  
238-228 2/25/1988  
0.645 ac p.11-185
- ⑤ STATE OF OHIO, DEPARTMENT OF  
NATURAL RESOURCES  
197-428 3/18/1977  
PT 7.02 ac
- ⑥ STATE OF OHIO, DEPARTMENT OF  
NATURAL RESOURCES  
197-428 3/18/1977  
PT 1.05 ac
- ⑦ STATE OF OHIO  
175-187 10/13/1970  
0.61 ac (3)
- ⑧ CHILDREN M. RICHARD AND GAYLA S.  
OR 0146-811 4/25/2003  
1.5 ac p.18-598

Last Revision: 2/22/2006

T-14, R-13, Sec. 29  
Prairie Township

HOLMES CO. OHIO  
SCALE: 1" = 200'

PR-10  
win/06

LET IT BE KNOWN, THIS MAP HAS BEEN PREPARED AS A REFERENCE GUIDE TO PROPERTY OWNERSHIP. WE BELIEVE THIS INFORMATION TO BE CORRECT AND CURRENT, HOWEVER, IT IS NOT INTENDED FOR ANY LEGAL USE, WHETHER IT BE IN SALES, TRANSFERS, TRADES, LEASES OF ANY TYPE, ETC., AND DO NOT ACCEPT RESPONSIBILITY FOR ERRORS OF ANY NATURE OR OMISSIONS CONTAINED HEREIN.