

T.H. 585
14 T.H. 354
30' E/W

Sec. 17

T.H. 551
old T.H. 391
30' E/W

T.H. 555
old T.H. 493
60' E/W

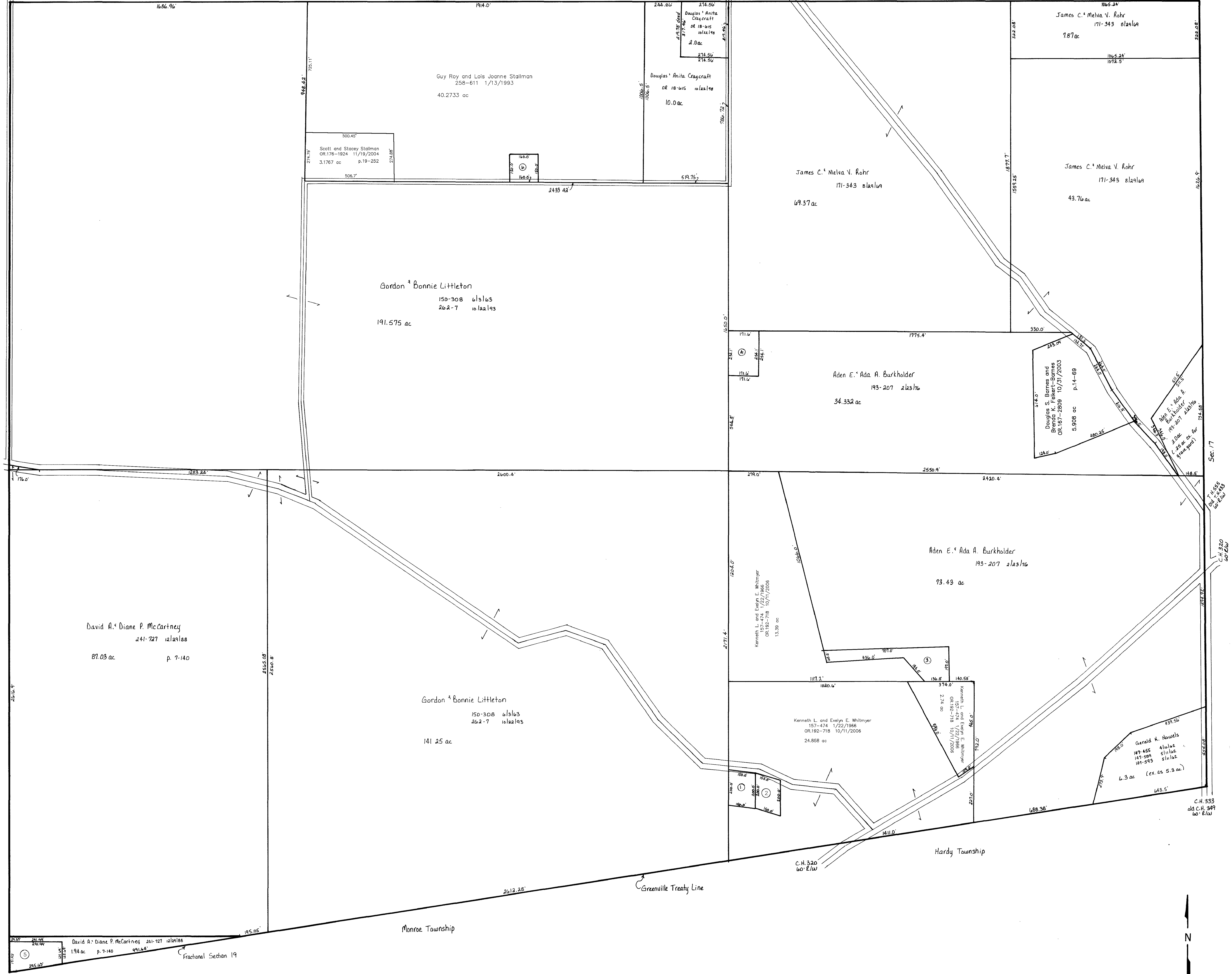

- ① ALEXANDER AJANTA
141-485 10/1/1959
0.638 ac p.3-76
- 1700524000 ② Kenneth L. and Evelyn E. Whitmyer
141-488 10/1/1959
OR.192-718 10/11/2006
0.594 ac p.3-76
- ③ BURKHOLDER ADEN E. AND ADA A.
193-207 2/23/1976
1.47 ac p.3-55
- ④ ROHR JAMES C. AND MELVA V.
171-343 8/29/1969
1.0 ac
- 1700343000 ⑤ Norma Miller
254-081 3/30/1992
OR.186-3123 2/22/2006
1.0 ac p.7-141
- ⑥ STALLMAN GUY ROY AND LOIS JOANNE
194-108 5/7/1978
0.55 ac p.7-613

Last Revision: 10/11/2006

T-13, R-13, Sec. 18, 19
Prairie Township

HOLMES CO. OHIO
SCALE: 1" = 200'

PR-1

LET IT BE KNOWN, THIS MAP HAS BEEN PREPARED AS A REFERENCE GUIDE TO PROPERTY OWNERSHIP. WE BELIEVE THIS INFORMATION TO BE CORRECT AND CURRENT, HOWEVER, IT IS NOT INTENDED FOR ANY LEGAL USE, WHETHER IT BE IN SALES, TRANSFERS, TRADES, LEASES OF ANY TYPE, ETC., AND DO NOT ACCEPT RESPONSIBILITY FOR ERRORS OF ANY NATURE OR OMISSIONS CONTAINED HEREIN.

3/24/06