

T.H. 561
Old T.H. 246
60' R/W

- 1 MILLER LORETTA
253-268 10/28/1995
1.0 ac p.12-779
- 2 WILSON MABEL F
134-199 3/18/1957
202-209 6/6/1978
0.983 ac p.8-208
- 3 HOSTETTLER ROBERT D.
OR 0172-3470 6/10/2004
0.635 ac p.19-97
- 4 MILLER RICHARD D. AND LAWANDA F.
210-834 10/3/1980
210-836 10/3/1980
1.0 ac p.8-667
- 5 HERSHBERGER MARION JAY AND VERA
237-248 11/24/1987
0.2 ac p.10-633
- 6 HERSHBERGER BEN AND ALMA
269-282 7/5/1995
1.269 ac p.14-844
- 7 HERSHBERGER BEN RAY AND ALMA A.
238-529 3/25/1988
1.0 ac p.10-927
- 8 MILLER PAUL R. AND BARBARA P.
284-588 5/25/1994
1.25 ac

- 9 HERSHBERGER ALMA
OR 0108-18 3/26/2002
1.35 ac p.8-139
- 10 BETHANY CONSERVATIVE MENNONITE CHURCH
151-359 11/9/1983
1.15 ac p.4-9
- 11 MULLENS STANLEY D. AND LINDA
218-587 10/25/1982
0.922 ac p.10-64
- 12 Donald L. and Becky Jo Orr
OR 183-3100 10/11/2005
1.0 ac p.7-372
- 13 Donald L. and Becky Jo Orr
OR 0088-214 9/21/2001
1.13 ac p.12-518
- 14 MILLER ALLEN R. AND MARTHA
OR 0088-214 9/21/2001
0.58 ac p.4-26
- 15 SWARTZENTRUBER JAMES A. AND BONNIE
222-48 11/7/1983
1.0783 ac p.10-207
- 16 SWARTZENTRUBER JAMES A.
183-487 4/5/1973
1.16 ac p.7-13
- 17 HERSHBERGER MARION JAY AND VERA
237-248 11/24/1987
1.03 ac
- 18 HOSTETTLER ROBERT D.
273-692 5/29/1996
0.226 ac p.16-112
- 19 ACE REAL ESTATE LTD
274-54 6/21/1996
0.45 ac p.16-132
- 20 SWARTZENTRUBER JAMES A. AND BONNIE
OR 0018-451 10/21/1998
1.759 ac p.16-885
- 21 SCHLABACH OLEN O. JR. AND IDA D.
OR 0021-350 12/1/1998
1.137 ac p.16-885
- 22 KLINE, MERVIN L.
TROYER, LEANNA
OR 0172-3459 6/10/2004
1.385 ac p.19-97

- 23 HERSHBERGER ALMA
OR 0108-18 3/26/2002
1.35 ac p.8-139
- 24 BETHANY CONSERVATIVE MENNONITE CHURCH
151-359 11/9/1983
1.15 ac p.4-9
- 25 MULLENS STANLEY D. AND LINDA
218-587 10/25/1982
0.922 ac p.10-64
- 26 Donald L. and Becky Jo Orr
OR 183-3100 10/11/2005
1.0 ac p.7-372
- 27 Donald L. and Becky Jo Orr
OR 0088-214 9/21/2001
1.13 ac p.12-518
- 28 MILLER ALLEN R. AND MARTHA
OR 0088-214 9/21/2001
0.58 ac p.4-26
- 29 SWARTZENTRUBER JAMES A. AND BONNIE
222-48 11/7/1983
1.0783 ac p.10-207
- 30 SWARTZENTRUBER JAMES A.
183-487 4/5/1973
1.16 ac p.7-13
- 31 HERSHBERGER MARION JAY AND VERA
237-248 11/24/1987
1.03 ac
- 32 HOSTETTLER ROBERT D.
273-692 5/29/1996
0.226 ac p.16-112
- 33 ACE REAL ESTATE LTD
274-54 6/21/1996
0.45 ac p.16-132
- 34 SWARTZENTRUBER JAMES A. AND BONNIE
OR 0018-451 10/21/1998
1.759 ac p.16-885
- 35 SCHLABACH OLEN O. JR. AND IDA D.
OR 0021-350 12/1/1998
1.137 ac p.16-885
- 36 KLINE, MERVIN L.
TROYER, LEANNA
OR 0172-3459 6/10/2004
1.385 ac p.19-97

- 37 HERSHBERGER ALMA
OR 0108-18 3/26/2002
1.35 ac p.8-139
- 38 BETHANY CONSERVATIVE MENNONITE CHURCH
151-359 11/9/1983
1.15 ac p.4-9
- 39 MULLENS STANLEY D. AND LINDA
218-587 10/25/1982
0.922 ac p.10-64
- 40 Donald L. and Becky Jo Orr
OR 183-3100 10/11/2005
1.0 ac p.7-372
- 41 Donald L. and Becky Jo Orr
OR 0088-214 9/21/2001
1.13 ac p.12-518
- 42 MILLER ALLEN R. AND MARTHA
OR 0088-214 9/21/2001
0.58 ac p.4-26
- 43 SWARTZENTRUBER JAMES A. AND BONNIE
222-48 11/7/1983
1.0783 ac p.10-207
- 44 SWARTZENTRUBER JAMES A.
183-487 4/5/1973
1.16 ac p.7-13
- 45 HERSHBERGER MARION JAY AND VERA
237-248 11/24/1987
1.03 ac
- 46 HOSTETTLER ROBERT D.
273-692 5/29/1996
0.226 ac p.16-112
- 47 ACE REAL ESTATE LTD
274-54 6/21/1996
0.45 ac p.16-132
- 48 SWARTZENTRUBER JAMES A. AND BONNIE
OR 0018-451 10/21/1998
1.759 ac p.16-885
- 49 SCHLABACH OLEN O. JR. AND IDA D.
OR 0021-350 12/1/1998
1.137 ac p.16-885
- 50 KLINE, MERVIN L.
TROYER, LEANNA
OR 0172-3459 6/10/2004
1.385 ac p.19-97

- Florence Williams Allotment No.1
Plat 3-83 Platted 12/16/1959
- WENGERD JOSEPH AND MARTHA
OR 0127-12 10/30/2002
0.63 ac
- WENGERD JOSEPH AND MARTHA
OR 0127-12 10/30/2002
0.63 ac
- WENGERD JOSEPH AND MARTHA
OR 0127-12 10/30/2002
0.63 ac
- SALSBURY LARRY D. AND CHERI A.
201-781 5/9/1978
0.63 ac
- MULLENS STANLEY D. AND LINDA
203-524 10/9/1978
0.63 ac
- HOSTETTLER ROBERT D.
218-585 10/25/1982
0.316 ac p.10-64
- MULLENS STANLEY D. AND LINDA
203-524 10/9/1978
0.314 ac
- RENKER DALE EDWARD AND MARY ELLEN
186-595 3/18/1974
0.63 ac
- RADFORD STEVE A. AND LINDA S.
265-47 6/29/1994
0.63 ac
- PETERSHEM RAYMOND P. AND MIRIAM E.
OR 0176-464 11/3/2004
0.63 ac
- BETHANY CONSERVATIVE MENNONITE CHURCH
187-413 6/3/1974
0.63 ac
- BETHANY CONSERVATIVE MENNONITE CHURCH
187-413 6/3/1974
0.61 ac
- Williams Allotment No.2
Plat 2-205 Platted 12/30/1987
- LEMON GARY D.
OR 0156-668 7/16/2003
1.4331 ac
- LEWIS MARION AND KAREN
261-466 9/7/1993
3.0234 ac
- MILLER PAUL ADRIAN
237-627 12/30/1987
2.975 ac
- MILLER RICHARD D. AND LAWANDA F.
237-430 12/30/1987
1.3328 ac
- TROYER BEN A. AND SUSIE
249-365 11/7/1990
4.5888 ac
- TROYER BEN A. AND SUSIE
249-365 11/7/1990
2.6571 ac
- MILLER JOE R. AND ADA
277-404 3/6/1997
4.5115 ac
- Replating & Renumbering of Lot 2
Plat 15-116 Platted 1/6/1997
- LEMON GARY D.
OR 0156-668 7/16/2003
2.059 ac
- LEMON GARY D.
276-764 1/9/1997
1.666 ac
- Florence Williams Allotment No.3
Plat 15-17 Platted 10/1/1993
- William E. and Miriam J. Gingerich
278-635 12/30/1996
2.0 ac
- Florence Williams Allotment No.4
Plat 15-65 Platted 10/10/1995
- Athee J. and Elsie Hostetler
270-815 11/14/1995
2.0 ac
- Florence Williams Allotment No.5
Plat 15-97 Platted 7/16/1997
- Allen L. and Sara Ann Yoder
274-531 7/29/1996
4.0 ac
- Florence Williams Allotment No.6
Plat 15-151 Platted 11/17/1997
- SALSBURY MICHAEL W. AND MARY J.
281-427 11/17/1997
3.062 ac

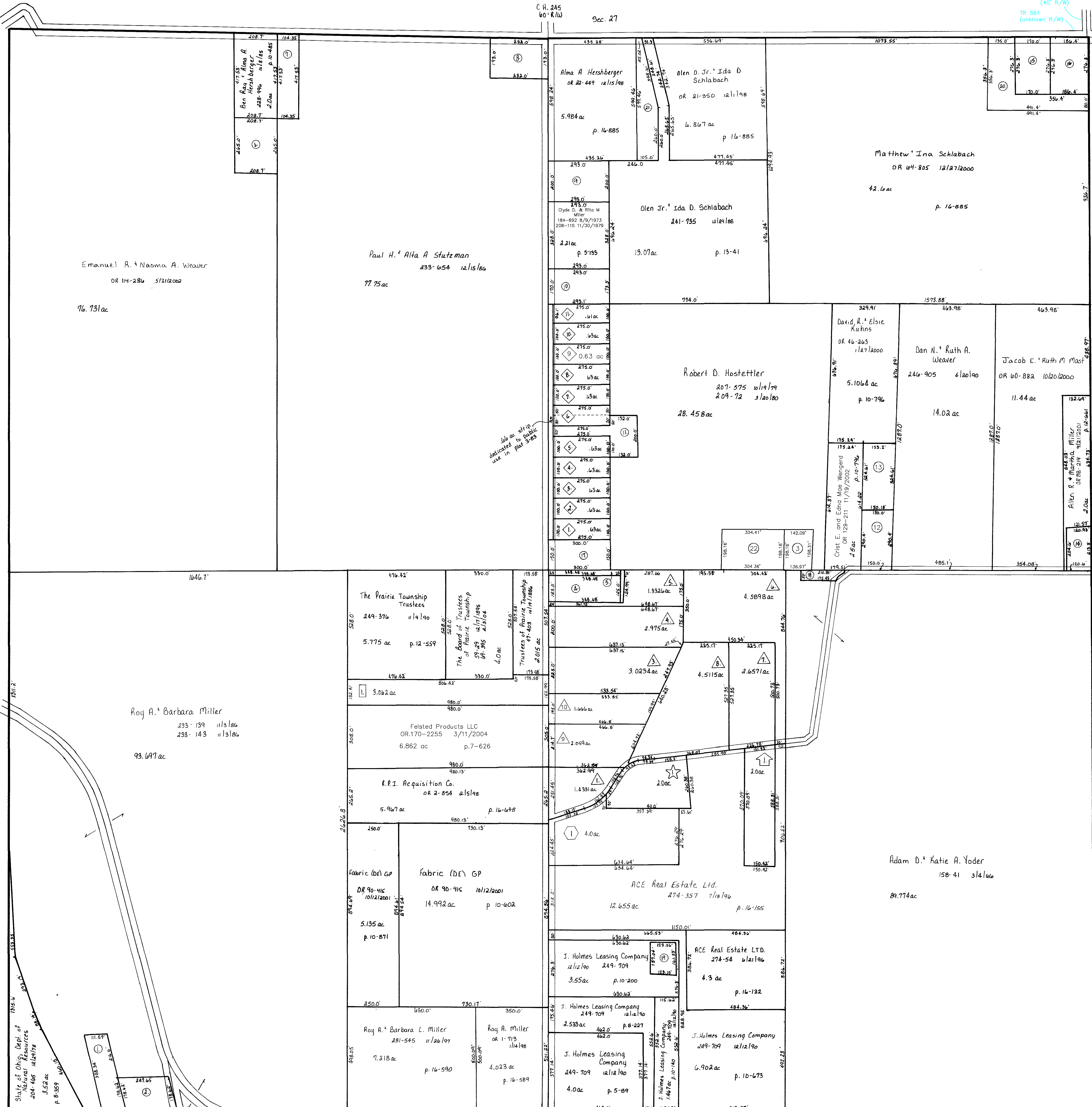

Last Revision: 10/11/2005

T-14, R-13, Sec. 34
Prairie Township

HOLMES CO. OHIO
SCALE 1" = 200'

PR-21

LET IT BE KNOWN, THIS MAP HAS BEEN PREPARED AS A REFERENCE GUIDE TO PROPERTY OWNERSHIP. WE BELIEVE THIS INFORMATION TO BE CORRECT AND CURRENT, HOWEVER, IT IS NOT INTENDED FOR ANY LEGAL USE, WHETHER IT BE IN SALES, TRANSFERS, TRADES, LEASES OF ANY TYPE, ETC., AND DO NOT ACCEPT RESPONSIBILITY FOR ERRORS OF ANY NATURE OR OMISSIONS CONTAINED HEREIN.