

Wayne County

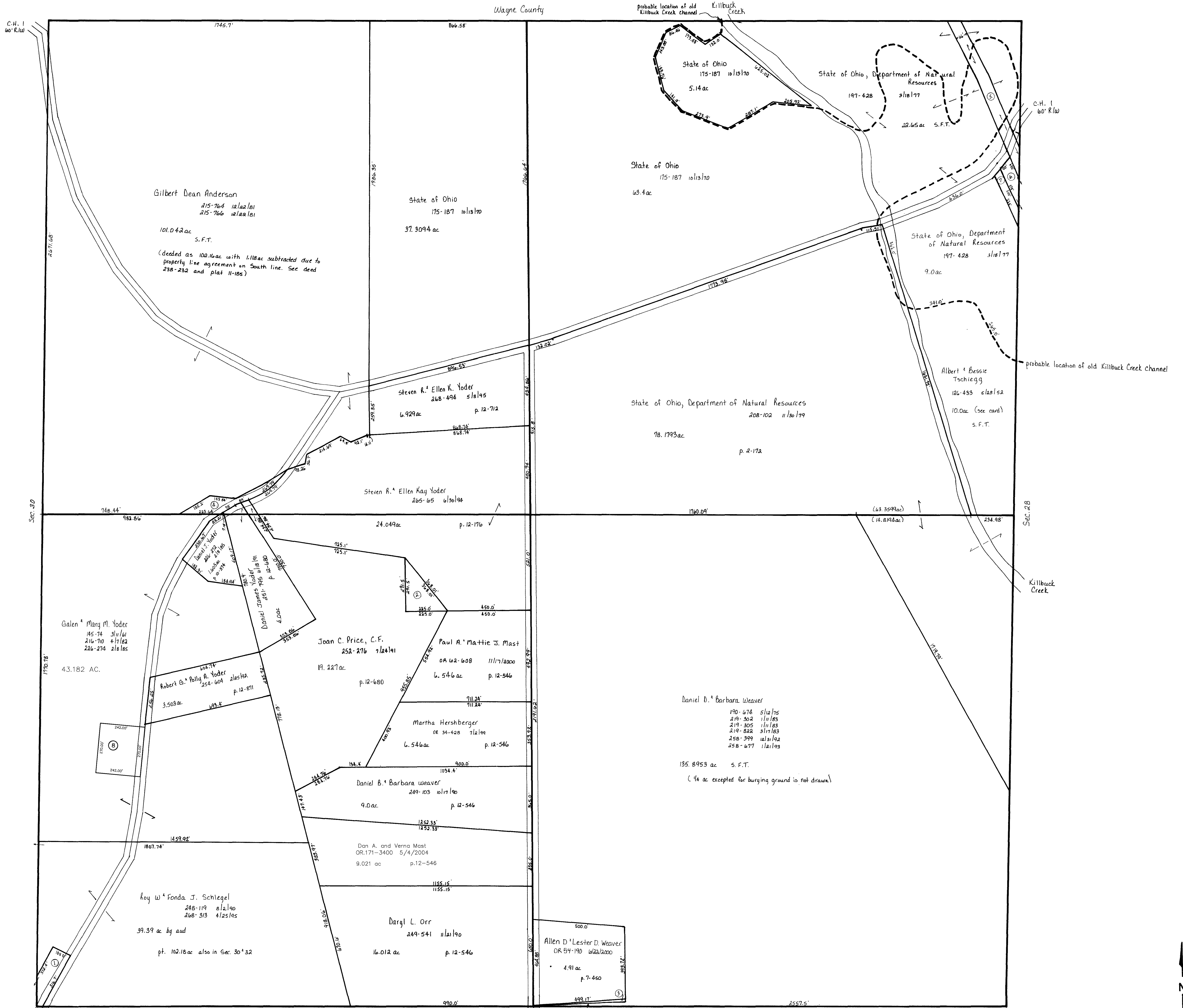

- ① SCHLEGEL ROY AND FONDA
158-289 8/8/1966
0.61 ac p.4-107
- ② YODER STEVEN R. AND ELLEN KAY
265-65 6/30/1994
0.753 ac p.12-680
- ③ MILLER LESTER E. AND MIRIAM
223-733 5/31/1984
0.0953 ac p.10-109
- ④ ANDERSON GILBERT DEAN
238-228 2/25/1988
0.645 ac p.11-185
- ⑤ STATE OF OHIO, DEPARTMENT OF
NATURAL RESOURCES
197-428 3/18/1977
PT 7.02 ac
- ⑥ STATE OF OHIO, DEPARTMENT OF
NATURAL RESOURCES
197-428 3/18/1977
PT 1.05 ac
- ⑦ STATE OF OHIO
175-187 10/13/1970
0.61 ac (3)
- ⑧ CHILDREN M. RICHARD AND GAYLA S.
OR 0146-811 4/25/2003
1.5 ac p.18-598

T.H. 323
old nr same
60' R/W

Sec. line
as per plat 100-099

Updated: 6/1/2004
T-14, R-13, Sec. 29
Prairie Township

HOLMES CO. OHIO
SCALE: 1" = 200'

PR-10
win

LET IT BE KNOWN, THIS MAP HAS BEEN PREPARED AS A REFERENCE GUIDE TO PROPERTY OWNERSHIP. WE BELIEVE THIS INFORMATION TO BE CORRECT AND CURRENT, HOWEVER, IT IS NOT INTENDED FOR ANY LEGAL USE, WHETHER IT BE IN SALES, TRANSFERS, TRADES, LEASES OF ANY TYPE, ETC., AND DO NOT ACCEPT RESPONSIBILITY FOR ERRORS OF ANY NATURE OR OMISSIONS CONTAINED HEREIN.