

Ch. 245
60' R/W

Wayne County

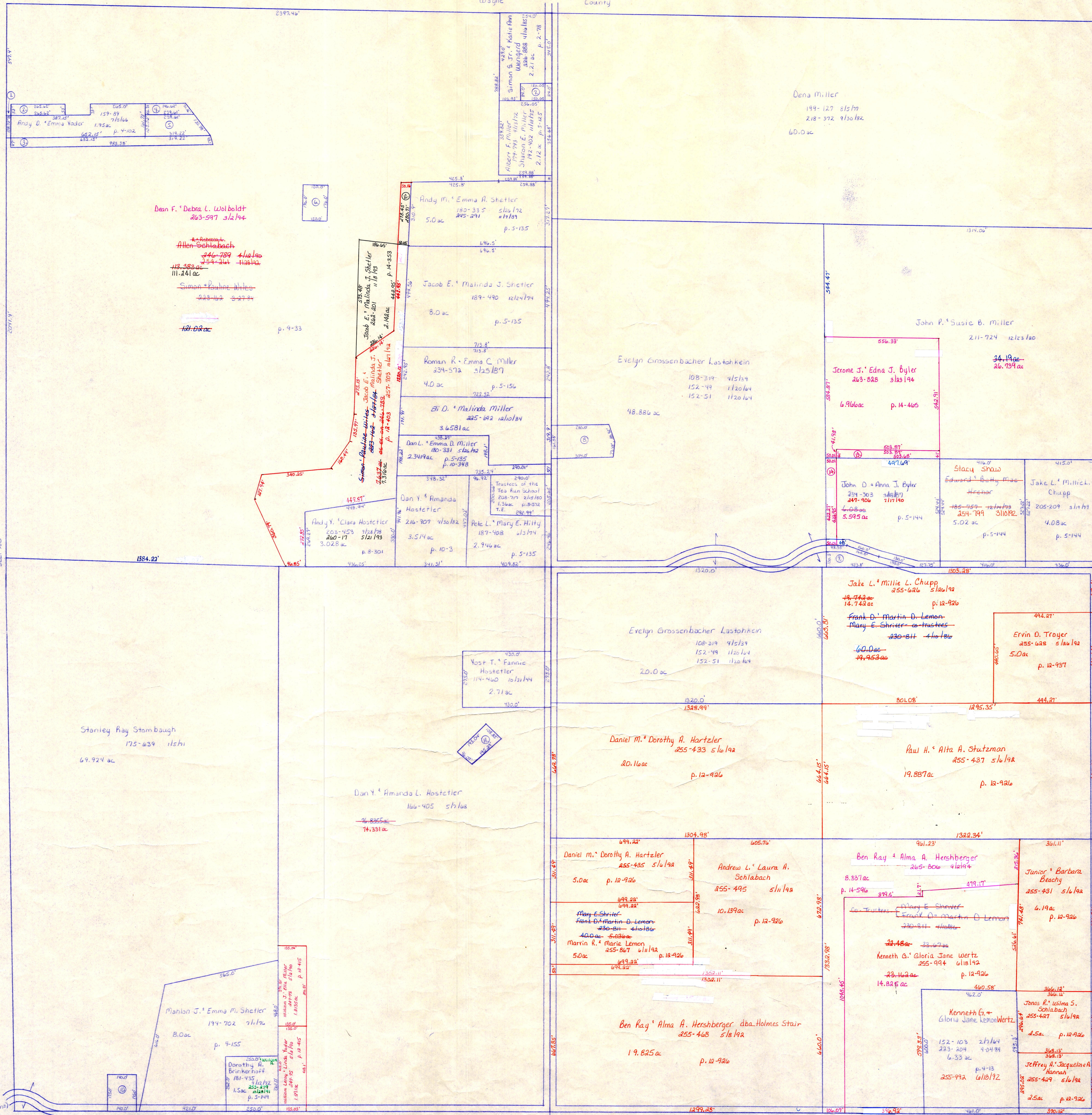

- 1. Dean F. & Debra L. Wolboldt 263-597 32.144
- 2. Allen Schlabach 246-789 41.190
- 3. Simon & Pauline White 233-112 11.241 ac
- 4. Andy M. & Emma A. Shetter 205-755 5.0 ac
- 5. Jacob E. & Malinda J. Shetter 205-755 8.0 ac
- 6. Roman R. & Emma C. Miller 202-126 4.0 ac
- 7. Evelyn Grossenbacher Lastohken 202-126 48.88 ac
- 8. John P. & Susie B. Miller 211-724 26.739 ac
- 9. Jerome J. & Edna J. Byler 203-828 6.96 ac
- 10. John D. & Anna J. Byler 234-223 5.94 ac
- 11. Stacy Snow 205-209 5.02 ac
- 12. Jake L. Millick 205-209 4.08 ac
- 13. John D. & Anna J. Byler 234-223 5.94 ac
- 14. Frank D. & Martin D. Lemon 230-211 6.0 ac
- 15. Errin D. Troyer 255-628 5.0 ac
- 16. Daniel M. & Dorothy A. Hartzler 255-433 2.71 ac
- 17. Paul H. & Alta A. Stutzman 255-437 19.887 ac
- 18. Dan Y. & Amanda L. Hostetler 216-907 3.514 ac
- 19. Daniel M. & Dorothy A. Hartzler 255-435 5.0 ac
- 20. Andrew L. & Laura A. Schlabach 255-495 10.139 ac
- 21. Ben Ray & Alma A. Hershberger 265-806 8.357 ac
- 22. Junior & Barbara Beachy 255-931 4.19 ac
- 23. Mary E. Shriver & Trustees 230-211 4.0 ac
- 24. Kenneth O. & Gloria Jane Wertz 255-994 14.825 ac
- 25. Ben Ray & Alma A. Hershberger dba. Holmes Stair 255-468 19.825 ac
- 26. Kenneth O. & Gloria Jane Wertz 255-994 14.825 ac
- 27. Jeffrey A. & Jacqueline A. Hannah 255-429 2.5 ac

T-14, R-13, Sec. 27
 PRAIRIE TWP.
 SCALE: 1" = 200'

LET IT BE KNOWN, THIS MAP HAS BEEN PREPARED AS A REFERENCE GUIDE TO PROPERTY OWNERSHIP. WE BELIEVE THIS INFORMATION TO BE CORRECT AND CURRENT. HOWEVER, IT IS NOT INTENDED FOR ANY LEGAL USE, WHETHER IT BE IN SALES, TRANSFERS, TRADES, LEASES OF ANY TYPE, ETC., AND DO NOT ACCEPT RESPONSIBILITY FOR ERRORS OF ANY NATURE OR OMISSIONS CONTAINED HEREIN.

PR-22