

T.H. 561
T.H. 246 (old) 1/2
60' No. 11/2

C.H. 245
60' No. 11/2

T.H. 564
T.H. 341 (old) 1/2
60' No. 11/2

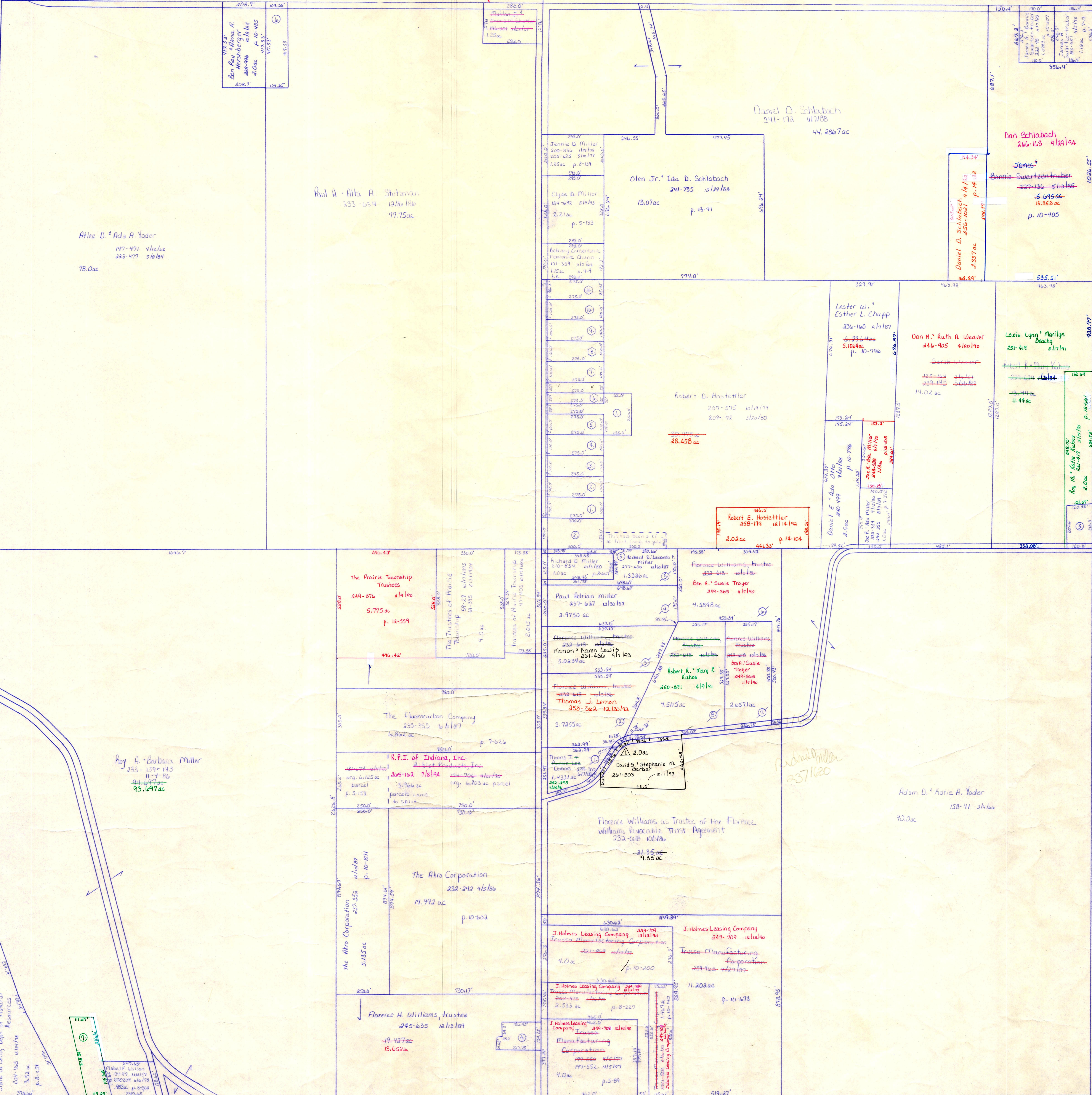

- ① Stanley D. & Linda Mullens 215-287 1/2-1/2 22.2 ac p. 10-20
- ② Marion Jay & Vera Hershberger 231-248 1/2-1/2 27.8 ac p. 10-20
- ③ Roy M. & Ruth Kuhns 231-249 1/2-1/2 28.0 ac p. 10-20
- ④ Florence H. Williams, Trustee 245-635 1/2-1/2 18.6 ac p. 4-105
- ⑤ Marion Jay & Vera Hershberger 231-248 1/2-1/2 27.8 ac p. 10-20
- ⑥ Ben Ray & Alma A. Hershberger 238-539 1/2-1/2 1.0 ac p. 10-20
- ⑦ Loretta Miller 255-258 1/2-1/2 1.0 ac p. 12-179

- ⑧ James & Bonnie Sweetenbacher 247-136 1/2-1/2 15.4 ac 13.55 ac p. 10-405
- ⑨ Dan N. & Ruth A. Weaver 246-905 1/2-1/2 14.02 ac
- ⑩ Lewis Lynn & Marilyn Beachy 251-419 1/2-1/2 11.44 ac

- ⑪ Robert D. Hostettler 207-272 1/2-1/2 20-72 22.78 ac 28.458 ac
- ⑫ Lester W. & Esther L. Chupp 236-160 1/2-1/2 5.10 ac p. 10-746
- ⑬ Daniel E. & Ada D. Miller 240-449 1/2-1/2 2.02 ac 44.33 ac p. 14-104
- ⑭ Robert E. Hostettler 258-174 1/2-1/2 2.02 ac 44.33 ac p. 14-104

- ⑮ The Prairie Township Trustees 244-576 1/2-1/2 5.775 ac p. 12-559
- ⑯ Marion & Karen Lemons 261-486 1/2-1/2 3.0234 ac
- ⑰ Florence Williams, Trustee 238-618 1/2-1/2 4.5898 ac
- ⑱ Ben A. & Susie Trayer 249-265 1/2-1/2 4.5898 ac
- ⑲ Robert E. & Mary E. Kuhns 249-265 1/2-1/2 4.5898 ac
- ⑳ Thomas J. Lemon 258-262 1/2-1/2 3.7255 ac
- ㉑ Florence Williams, Trustee 238-618 1/2-1/2 4.5898 ac
- ㉒ Ben A. & Susie Trayer 249-265 1/2-1/2 4.5898 ac
- ㉓ Robert E. & Mary E. Kuhns 249-265 1/2-1/2 4.5898 ac
- ㉔ Thomas J. Lemon 258-262 1/2-1/2 3.7255 ac

- ① Gary & Debra Jensen 230-120 1/2-1/2 4.3 ac
- ② Gary & Debra Jensen 230-650 1/2-1/2 4.3 ac
- ③ Gary M. & Debra J. Jensen 230-300 1/2-1/2 4.3 ac
- ④ Larry D. & Cheri A. Salisbury 201-781 1/2-1/2 4.3 ac
- ⑤ Stanley & Linda Mullens 201-524 1/2-1/2 4.3 ac
- ⑥ N.E. Robert D. Hostettler 218-585 1/2-1/2 3.14 ac p. 10-20
- ⑦ S.W. Stanley D. & Linda Mullens 201-524 1/2-1/2 3.14 ac
- ⑧ Dale Edward & Mary Ellen Renker 224-578 1/2-1/2 4.3 ac
- ⑨ Sam M. & Mary M. Miller 232-200 1/2-1/2 4.3 ac
- ⑩ Steve R. & Linda S. Raaford 265-47 1/2-1/2 4.3 ac
- ⑪ Robert P. Leist & Arno Mae Neff 232-200 1/2-1/2 4.3 ac
- ⑫ Bethany Conservative Mennonite Church 187-413 1/2-1/2 4.3 ac
- ⑬ Bethany Conservative Mennonite Church 187-413 1/2-1/2 4.3 ac

- ① Florence Williams Allot. #2 Plat 2-205
- ② Florence Williams Allot. #3 PLAT 15-17

T-14, R-13, Sec. 34
PRAIRIE TWP.
SCALE: 1" = 200'

LET IT BE KNOWN, THIS MAP HAS BEEN PREPARED AS A REFERENCE GUIDE TO PROPERTY OWNERSHIP. WE BELIEVE THIS INFORMATION TO BE CORRECT AND CURRENT, HOWEVER, IT IS NOT INTENDED FOR ANY LEGAL USE, WHETHER IT BE IN SALES, TRANSFERS, TRADES, LEASES OF ANY TYPE, ETC., AND DO NOT ACCEPT RESPONSIBILITY FOR ERRORS OF ANY NATURE OR OMISSIONS CONTAINED HEREIN.

PR-21