

T.H. 323
Old n^o same
60' x 110'

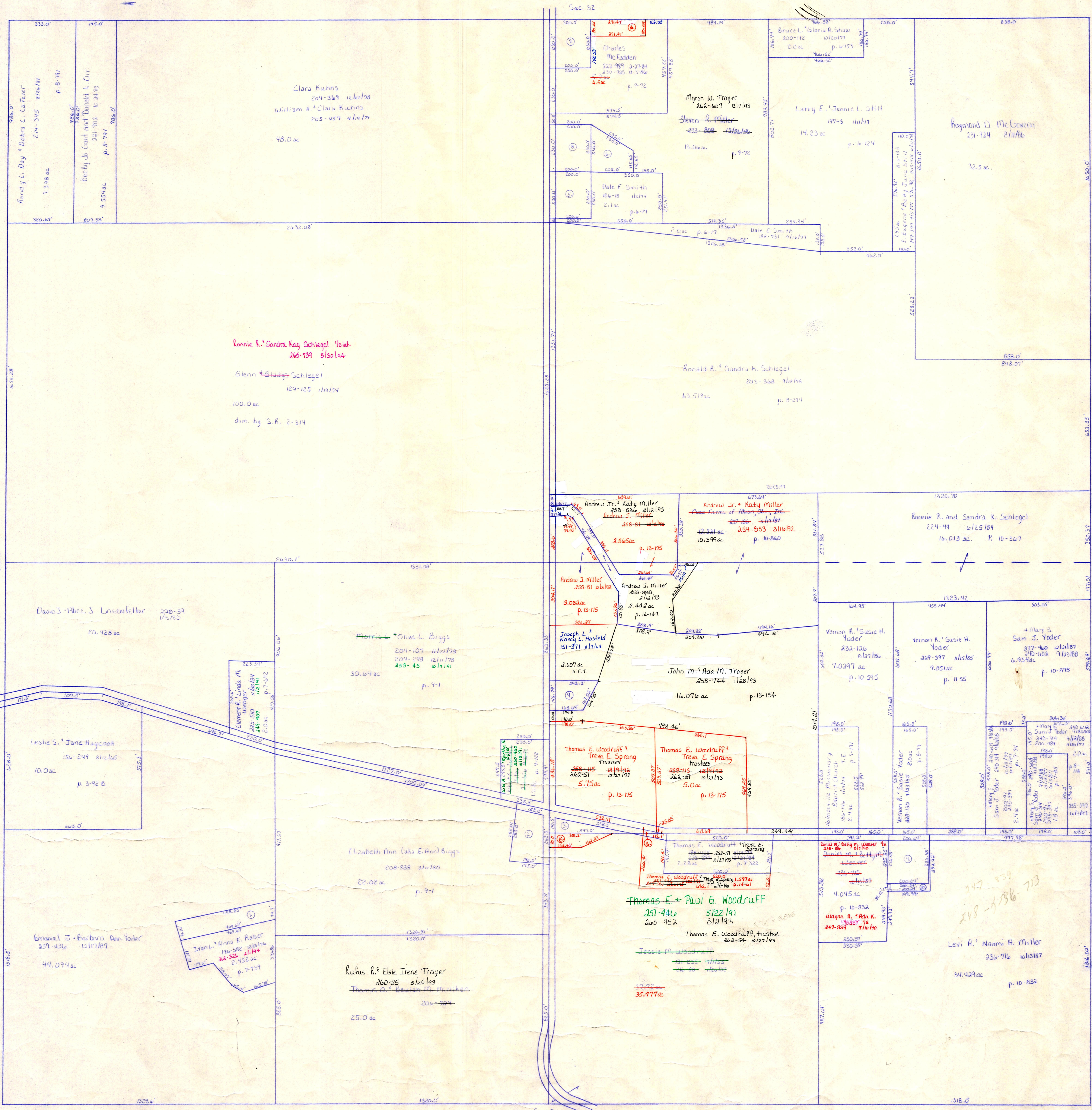

- ① Ivan L. & Anna E. Haber 204-367 12/1/78 48.0 ac p. 8-792
- ② Ronald D. & Sandra S. Scherer 231-861 10/26/76 11 ac p. 8-796
- ③ Stephen D. & Cynthia J. Dyer 231-794 12/1/76 1.074 ac p. 8-797
- ④ Larry Clark & Patricia Tucker 231-273 11/17/76 1.087 ac p. 8-798
- ⑤ Dale A. & Elaine R. Baker 186-76 11/27/74 1.056 ac p. 8-799
- ⑥ Donna J. Eien 230-436 3/2/76 11/13/76 1.086 ac p. 8-800
- ⑦ Mary Jean Whytzel 205-186 2/15/79 1.056 ac p. 8-801
- ⑧ Robert K. & Kathleen J. Reynolds 1.056 ac p. 8-802
- ⑨ Edward E. & Dorina G. Frederick 218-430 8/1/85 1.086 ac p. 8-803
- ⑩ Edward F. & Dorina T. Frederick 218-838 11/23/85 Corr.
- ⑪ Larry C. & Rita M. Tucker 231-877 8/1/76 1.077 ac p. 8-804
- ⑫ Case Farms of Akron, Ohio, Inc. 231-186 11/1/79 1.077 ac p. 8-805
- ⑬ Case Farms of Akron, Ohio, Inc. 231-186 11/1/79 1.077 ac p. 8-806
- ⑭ Case Farms of Akron, Ohio, Inc. 231-186 11/1/79 1.077 ac p. 8-807
- ⑮ James B. & Leticia A. Fogley 257-310 11/2/79 1.077 ac p. 8-808
- ⑯ Stephen D. & Cynthia J. Dyer 231-794 12/1/76 1.074 ac p. 8-809
- ⑰ Thomas E. Woodruff 257-553 11/1/74 1.074 ac p. 8-810
- ⑱ Treva E. Sprang, Trustee 262-51 11/1/78

T-13, R-13, Sec. 5
PRAIRIE TWP.
SCALE: 1" = 200'

LET IT BE KNOWN, THIS MAP HAS BEEN PREPARED AS A REFERENCE GUIDE TO PROPERTY OWNERSHIP. WE BELIEVE THIS INFORMATION TO BE CORRECT AND CURRENT, HOWEVER, IT IS NOT INTENDED FOR ANY LEGAL USE, WHETHER IT BE IN SALES, TRANSFERS, TRADES, LEASES OF ANY TYPE, ETC. AND DO NOT ACCEPT RESPONSIBILITY FOR ERRORS OF ANY NATURE OR OMISSIONS CONTAINED HEREIN.

PR-88