

T.H. 525
T.H. 531 (Older)
30' R/W

SEC. 7

T.H. 551
T.H. 555 (Older)
30' R/W

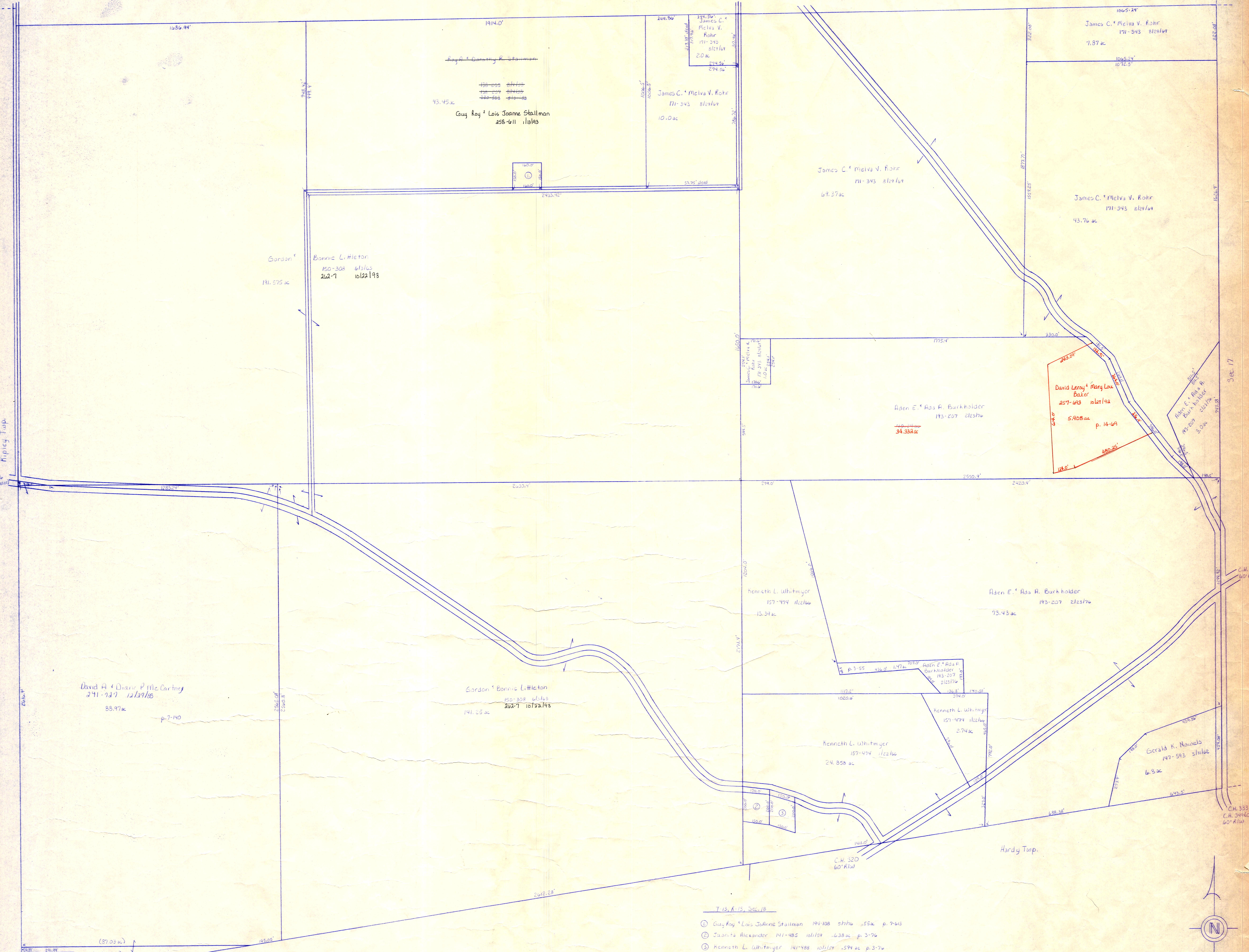

Kipley Twp.

Sec. 17

CH. 30
60' R/W

CH. 353
C.H. 344 (Older)
60' R/W

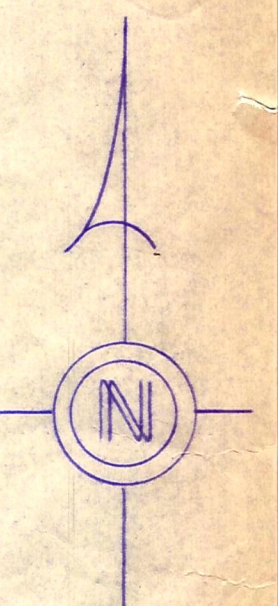

- T-13, R-13, Sec. 18
- ① Guy Roy & Lois Joanne Stallman 194-108 shlw 555 ac p. 7-615
 - ② Juanita Alexander 141-485 101159 1638 ac p. 3-76
 - ③ Kenneth L. Whitmyer 141-488 101159 594 ac p. 3-76

T-13, R-13, Sec. 18/19
PRAIRIE TWP.

SCALE: 1" = 200'

LET IT BE KNOWN, THIS MAP HAS BEEN PREPARED AS A REFERENCE GUIDE TO PROPERTY OWNERSHIP. WE BELIEVE THIS INFORMATION TO BE CORRECT AND CURRENT, HOWEVER, IT IS NOT INTENDED FOR ANY LEGAL USE, WHETHER IT BE IN SALES, TRANSFERS, TRADES, LEASES OF ANY TYPE, ETC. AND DO NOT ACCEPT RESPONSIBILITY FOR ERRORS OF ANY NATURE OR OMISSIONS CONTAINED HEREIN.

DR-1

Alice H. Norma Miller
256-981 101159
1.0 ac p. 7-114

Sec. 19

Monroe Twp.

Hardy Twp.

C.H. 320
60' R/W

(87.05 ac)
(1.84 ac)

(87.05 ac)
(1.84 ac)

(87.05 ac)
(1.84 ac)