

T.H. 561
T.H. 246 (old)
60' No. 100

C.H. 245
60' No. 100

T.H. 564
T.H. 541 (old)
60' No. 100

T.H. 561
T.H. 246 (old)
60' No. 100

- ① Stanley D. & Linda Mullens 218-587 10/1/82 1.22 ac p. 10-24
- ② Marion Jay & Vera Herschberger 231-218 11/21/87 1.23 ac
- ③ Roy M. & Kathie Kuhns 231-604 10/1/86 .58 ac
- ④ Florence H. Williams, trustee 245-635 10/1/87 1.00 ac p. 10-108
- ⑤ Marion Jay & Vera Herschberger 231-218 11/21/87 1.23 ac p. 10-233
- ⑥ Roy M. & Kathie Kuhns 231-604 10/1/86 .58 ac p. 10-227

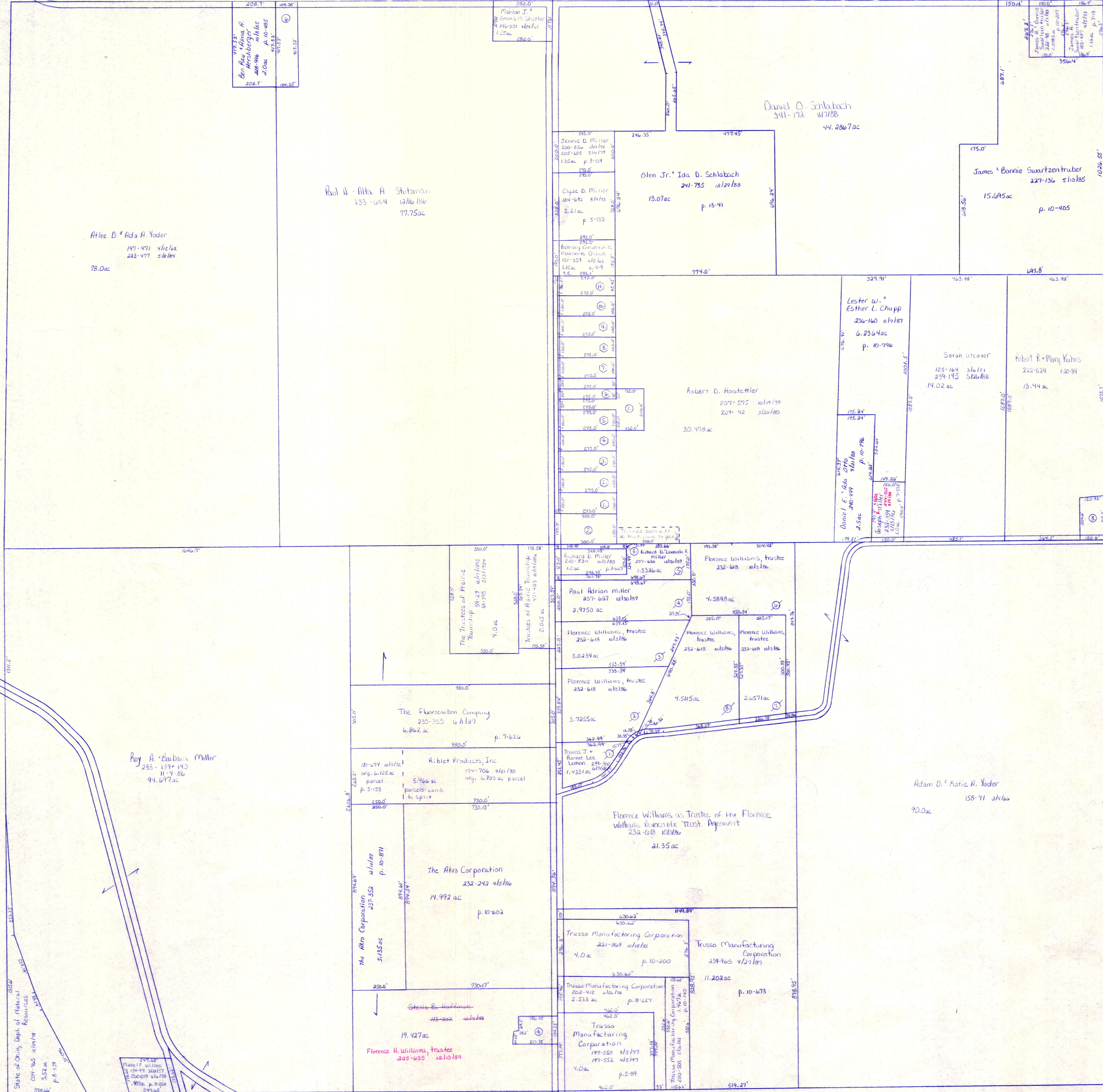

- ⑦ Florence Williams, trustee 245-635 10/1/87 1.00 ac p. 10-108
- ⑧ Marion Jay & Vera Herschberger 231-218 11/21/87 1.23 ac p. 10-233
- ⑨ Roy M. & Kathie Kuhns 231-604 10/1/86 .58 ac p. 10-227
- ⑩ Ben Ray & Alma A. Herschberger 238-529 12/5/88 1.00 ac p. 10-227
- ⑪ Lester W. & Esther L. Chupp 236-160 11/1/87 6.2364 ac p. 10-796
- ⑫ Sarah Weaver 125-164 3/16/51 19.02 ac
- ⑬ Robert R. & Mary Kuhns 212-624 1/20/84 13.74 ac
- ⑭ Daniel E. & Ada 2110 7/6/78 2.5 ac p. 10-796
- ⑮ Richard D. & Lucinda E. Williams, trustee 232-618 10/1/86 4.5898 ac
- ⑯ Paul Adrian Miller 237-637 10/1/87 2.9750 ac
- ⑰ Florence Williams, trustee 232-618 10/1/86 3.0234 ac
- ⑱ Florence Williams, trustee 232-618 10/1/86 4.5155 ac
- ⑲ Florence Williams, trustee 232-618 10/1/86 2.0571 ac
- ⑳ The Fluorocarbon Company 235-355 6/11/87 4.862 ac p. 7-624
- ㉑ Riblet Products, Inc. 174-706 9/15/70 5.966 ac parcel; 4.703 ac parcel
- ㉒ The Akro Corporation 232-242 9/15/86 14.992 ac p. 10-202
- ㉓ Trusso Manufacturing Corporation 221-809 10/1/86 4.0 ac p. 10-200
- ㉔ Trusso Manufacturing Corporation 239-965 4/27/89 11.203 ac p. 10-673
- ㉕ Trusso Manufacturing Corporation 202-412 10/1/78 2.333 ac p. 10-227
- ㉖ Trusso Manufacturing Corporation 197-550 1/5/77 4.0 ac p. 5-89
- ㉗ Adam D. & Kathie A. Yoder 158-41 3/1/60 9.0 ac
- ㉘ Florence Williams Allot. #2 Plat 2-33
- ㉙ Gary & Debra Jensen 230-630 3/1/86 1.63 ac
- ㉚ Gary & Debra Jensen 230-630 3/1/86 1.63 ac
- ㉛ Gary M. & Debra J. Jensen 218-300 1/25/82 1.63 ac
- ㉜ Larry D. & Cheri A. Saltberg 201-781 3/1/78 1.63 ac
- ㉝ Stanley & Linda Mullens 218-524 10/1/82 1.63 ac
- ㉞ N.E. Robert D. Hostettler 218-585 10/1/82 1.63 ac p. 10-24
- ㉟ Stanley D. & Linda Mullens 218-524 10/1/82 1.63 ac
- ㊱ Dale Edwards & Mary Ellen Renker 186-595 3/1/81 1.63 ac
- ㊲ Sam M. & Mary M. Miller 232-240 9/15/86 1.63 ac
- ㊳ Sam M. & Mary M. Miller 199-578 9/15/79 1.63 ac
- ㊴ Bethany Conservative Mennonite Church for exempt 187-413 6/1/74 1.63 ac
- ㊵ Bethany Conservative Mennonite Church for exempt 187-413 6/1/74 1.63 ac
- ㊶ Florence Williams Allot. #2 Plat 2-305

T-14, R-13, Sec. 34
PRAIRIE TWP.
SCALE: 1" = 200'

LET IT BE KNOWN, THIS MAP HAS BEEN PREPARED AS A REFERENCE GUIDE TO PROPERTY OWNERSHIP. WE BELIEVE THIS INFORMATION TO BE CORRECT AND CURRENT, HOWEVER, IT IS NOT INTENDED FOR ANY LEGAL USE, WHETHER IT BE IN SALES, TRANSFERS, TRADES, LEASES OF ANY TYPE, ETC. AND DO NOT ACCEPT RESPONSIBILITY FOR ERRORS OF ANY NATURE OR OMISSIONS CONTAINED HEREIN.